

Nivele hidro-aerice în tuburi de orga-ocluzie intestin subțire

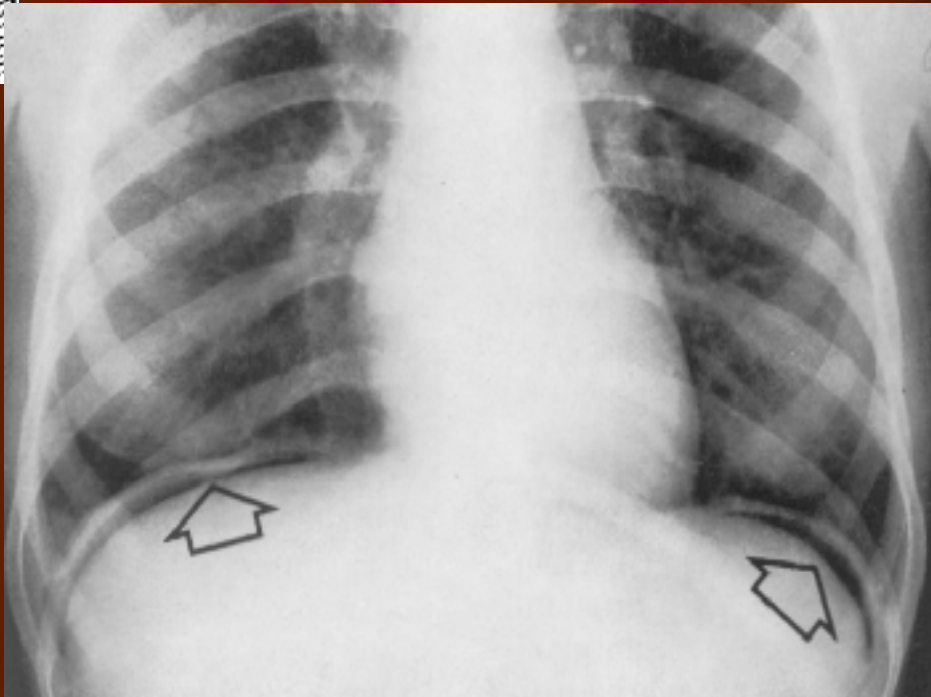

Nivele hidro aerice în cuib de rândunica – ocluzie colon



Pneumoperitoneu



Corp străin metalic intraabdominal

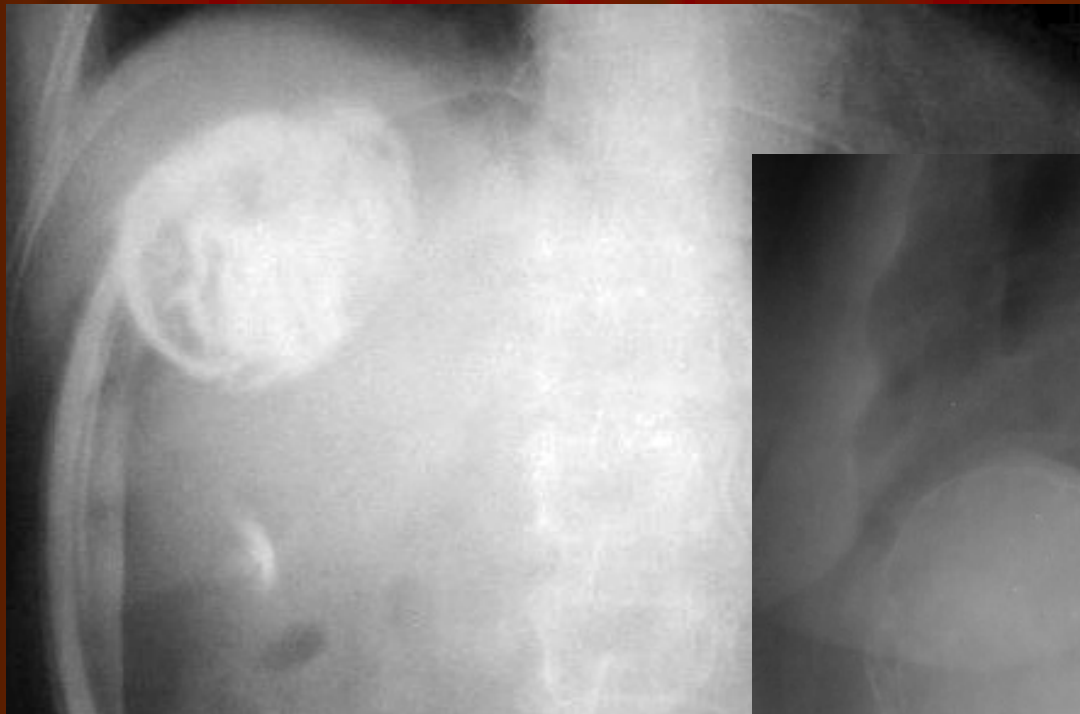

Chist hidatic calcificat in aria de proiectie a ficatului



Chist hidatic calcificat in aria de proiectie a splinei

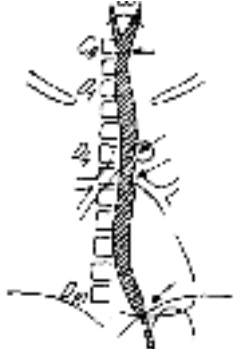

Examenul baritat esofagian normal

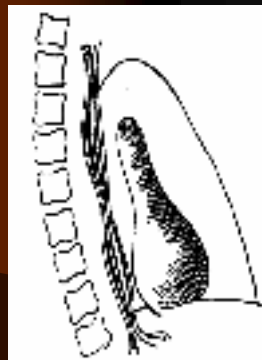

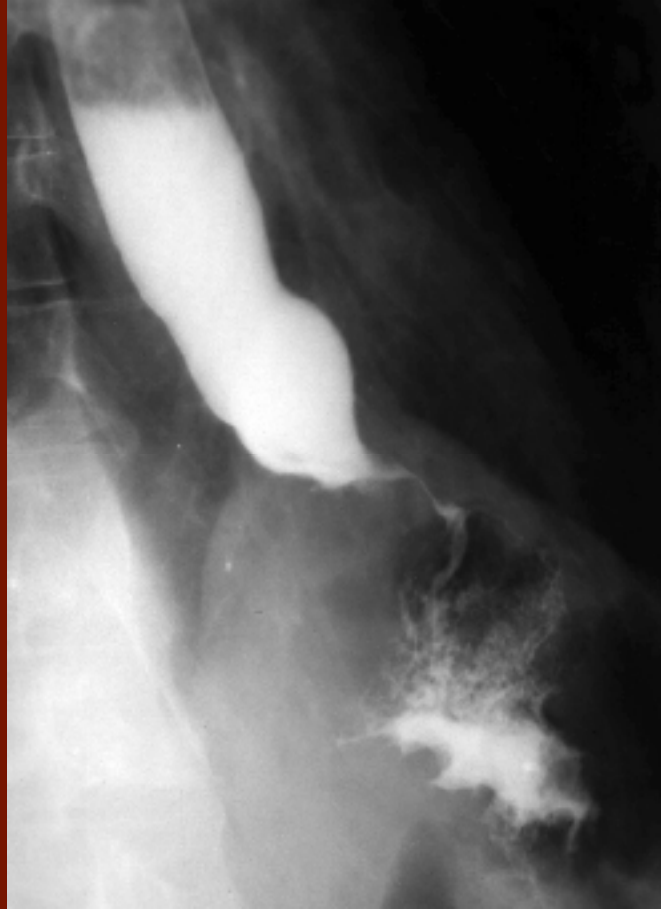

Cardiospasmul

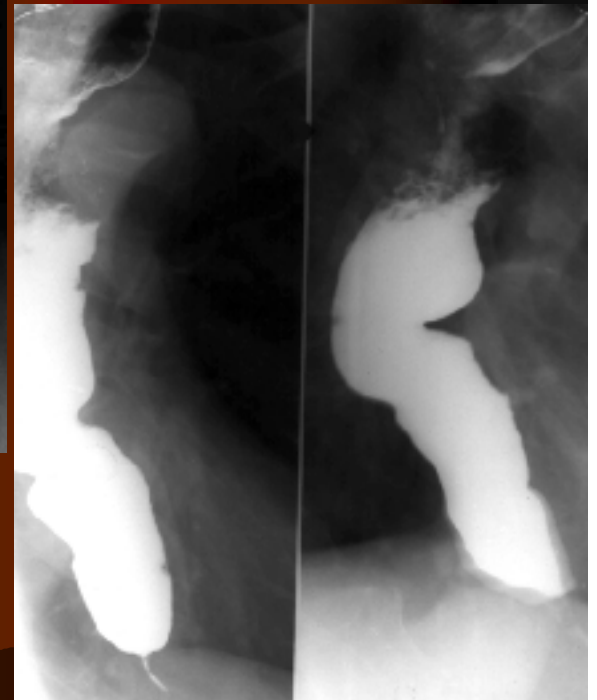
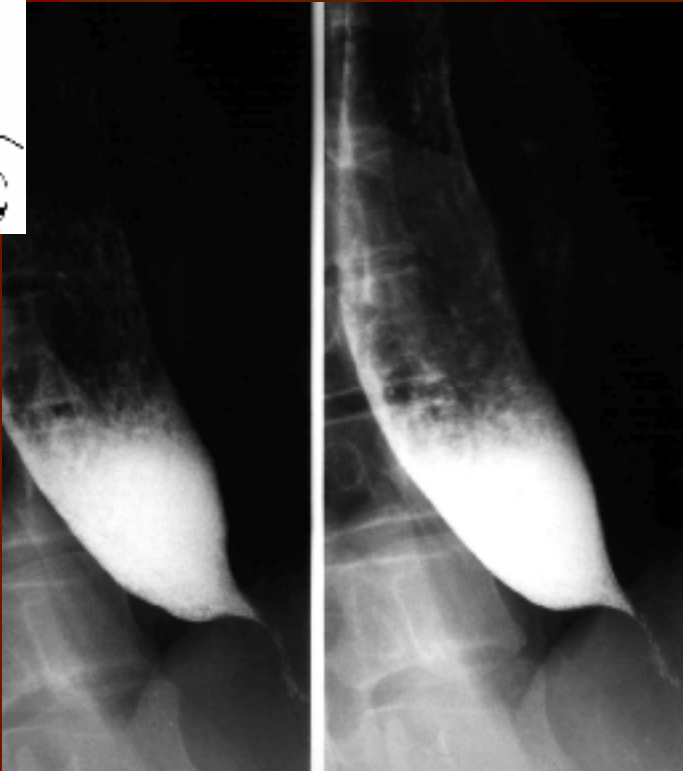
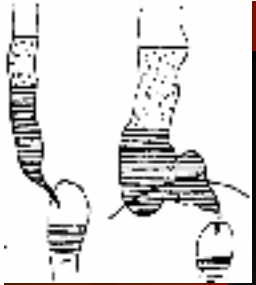

Achalazie

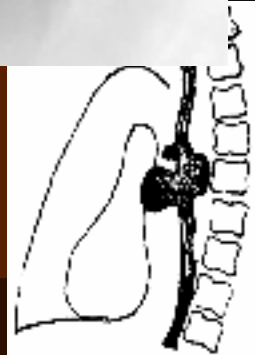

Diverticoli esofagieni



Diverticol epifrenic

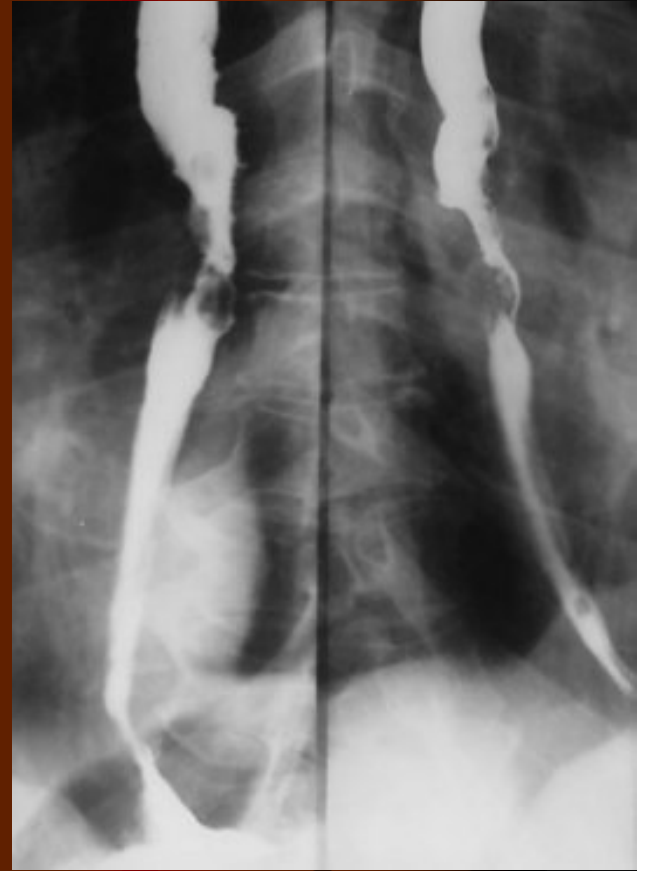
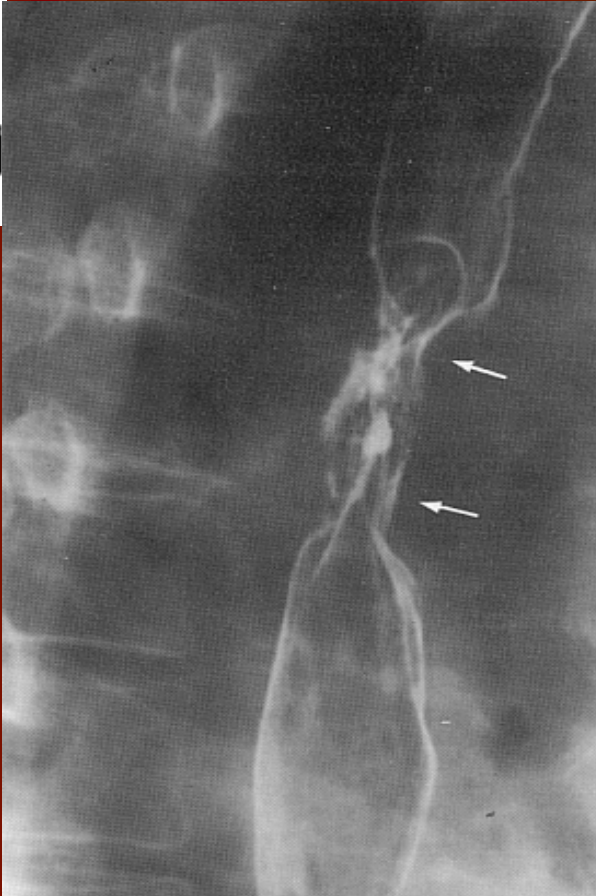
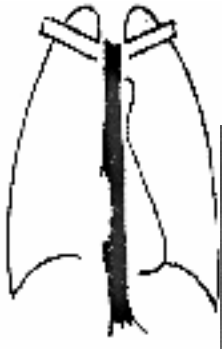

Cancer vegetant esofagian



Fistula eso-bronșică

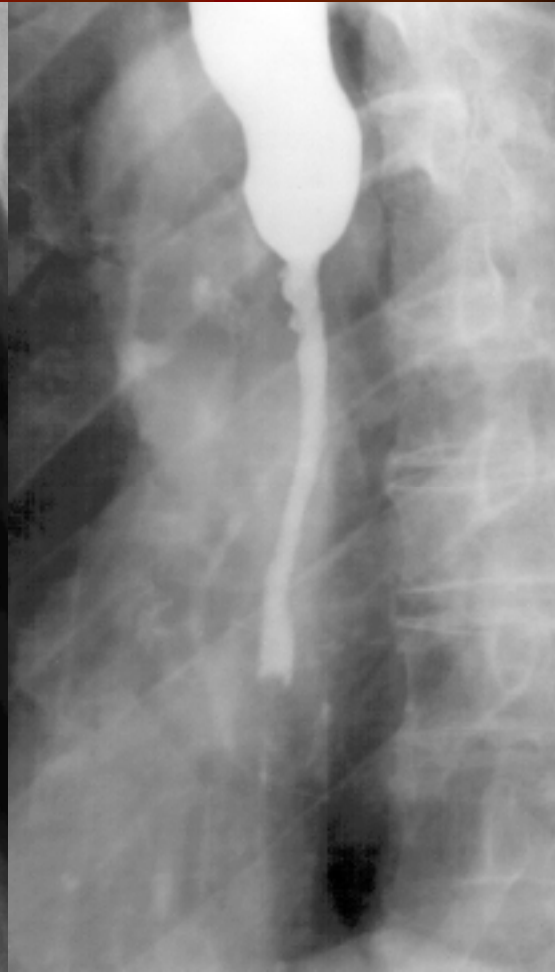
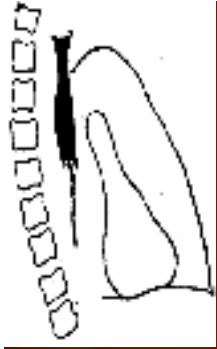

Neoplasm esofagian infiltrativ



Stenoză esofagiană postcaustică

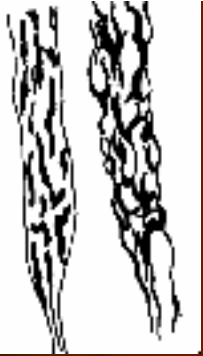

Varicele esofagiene

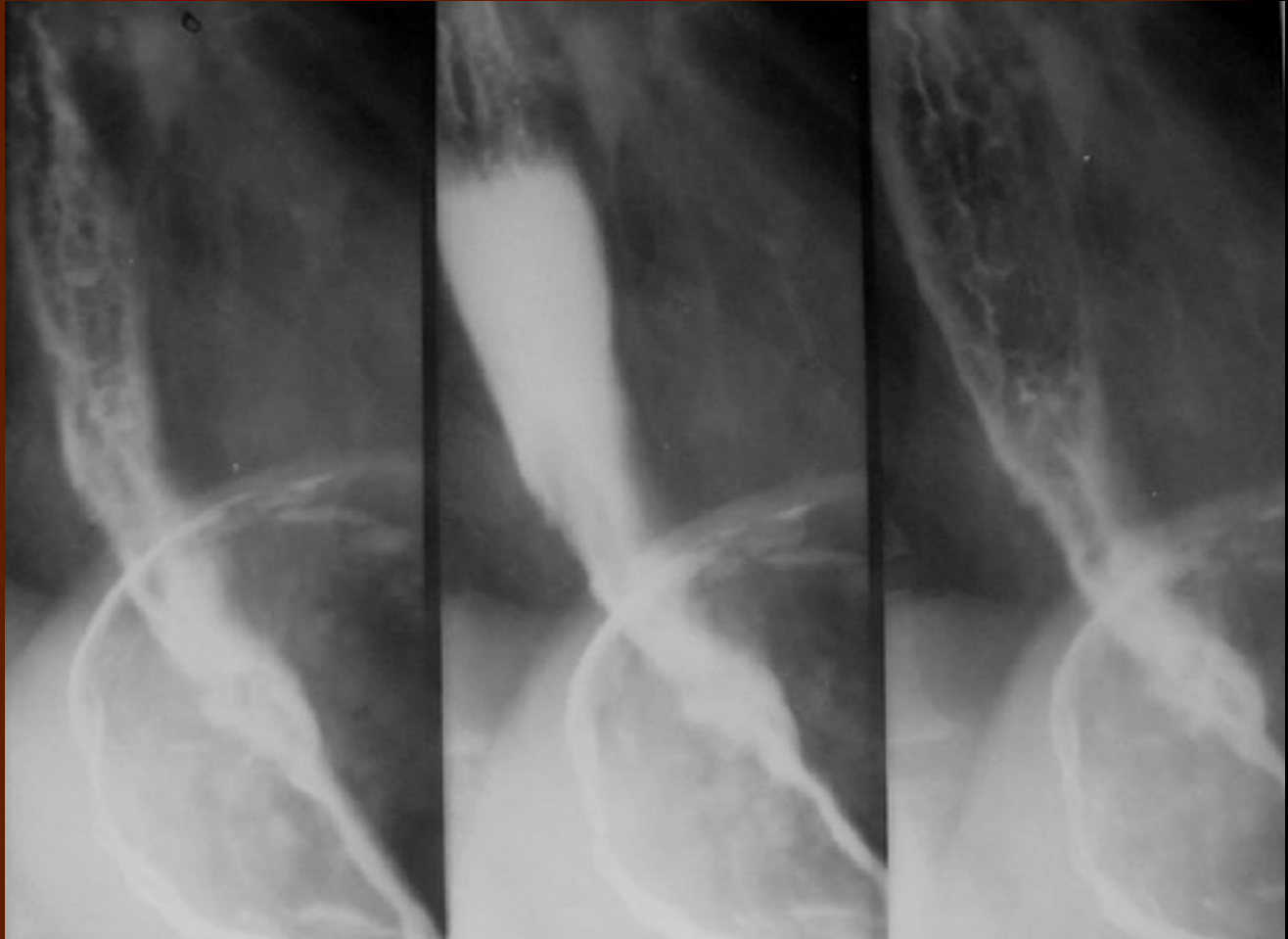

Varice esofagiene

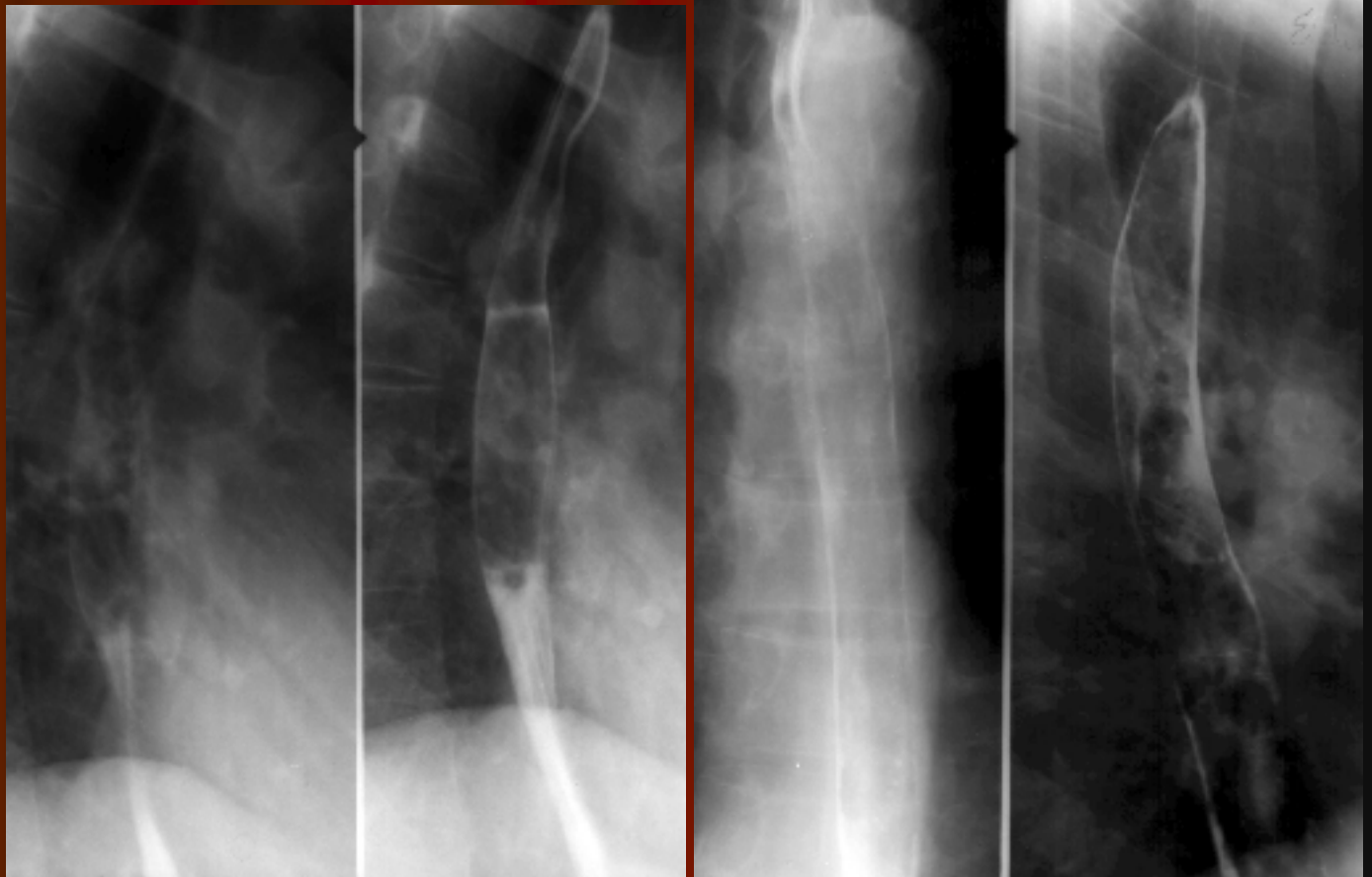

Sclerodermia esofagiană – esofag de sticla

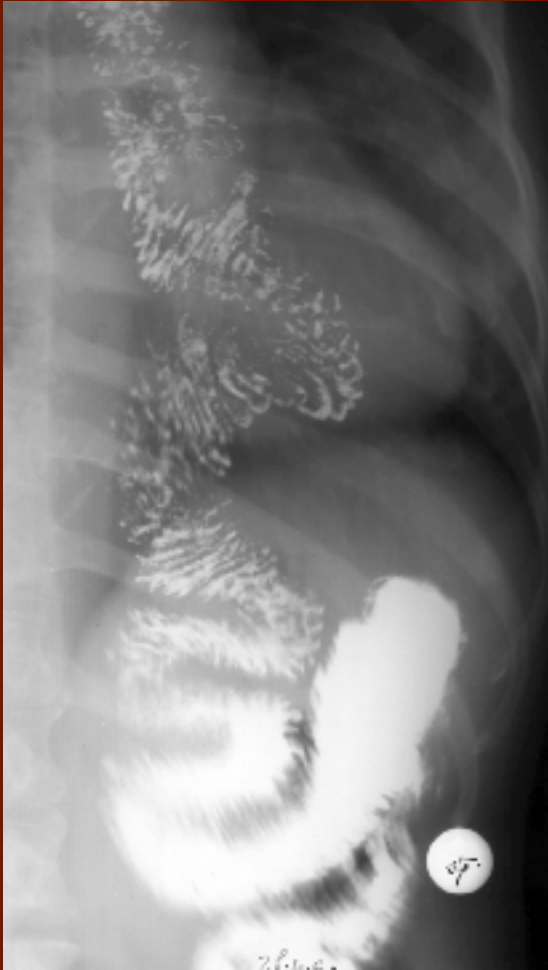

Esofagoplastii cu intestin subțire respectiv colon

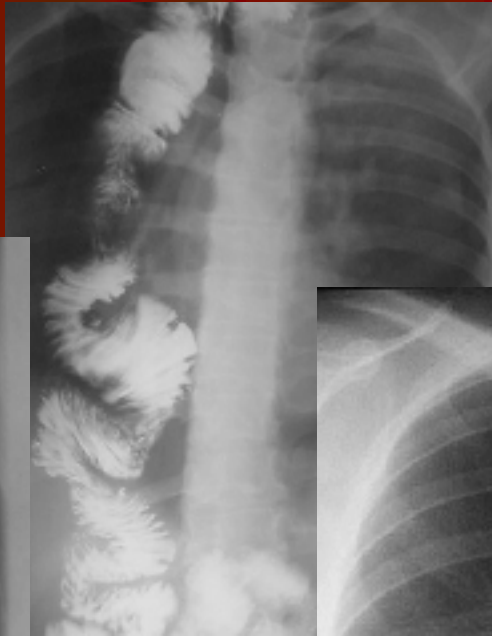

Esofagoplastii

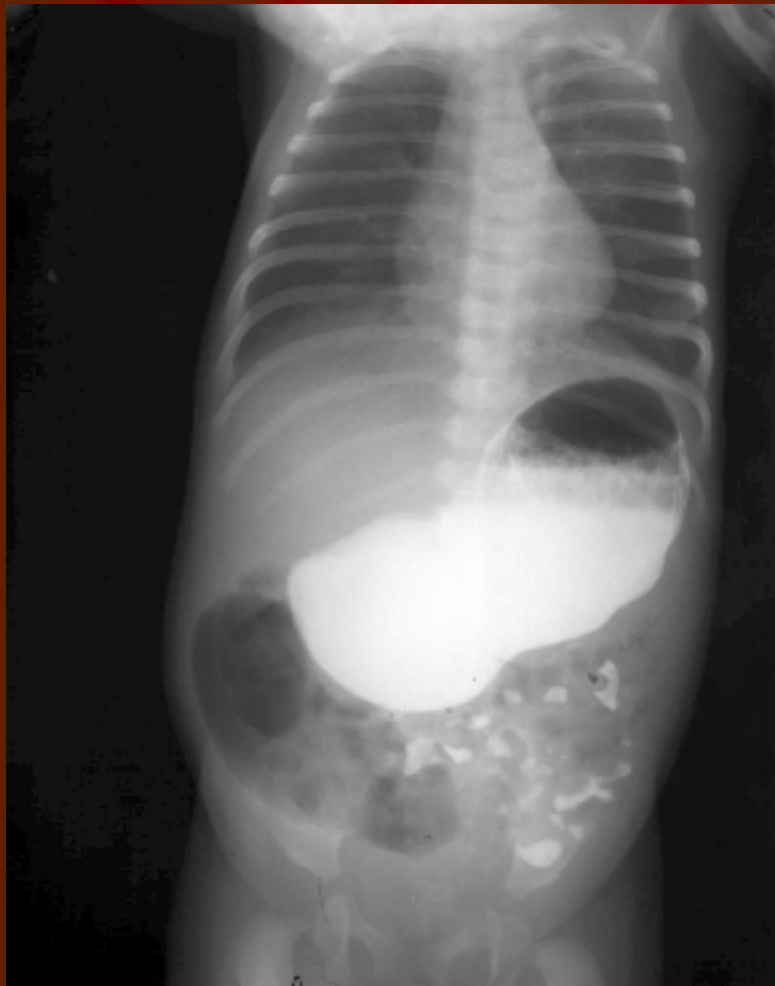

Stenoza pilorică la nou-născut

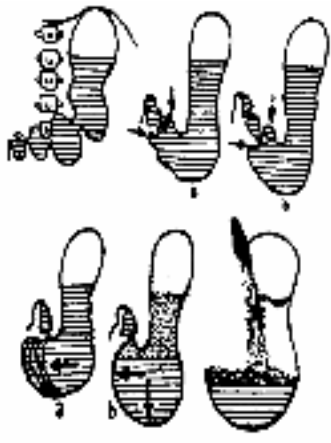

Stenoza pilorică la adult



Stenoza gastrica post caustica

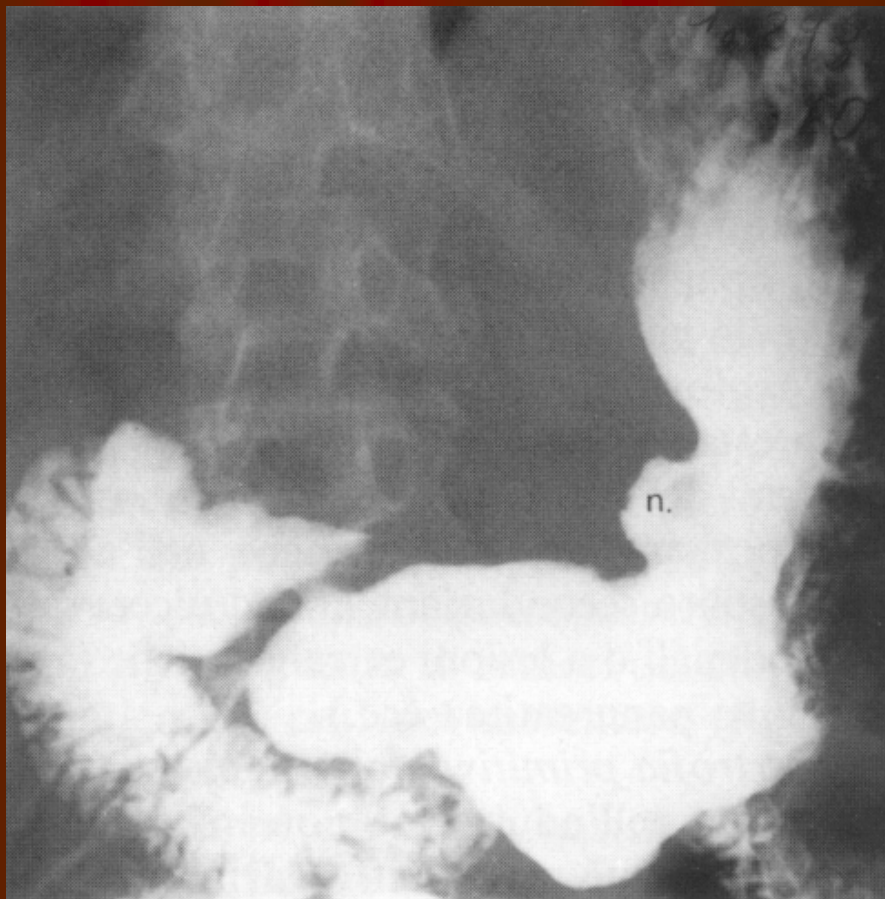

Nișa benignă pe mica curbură gastrică

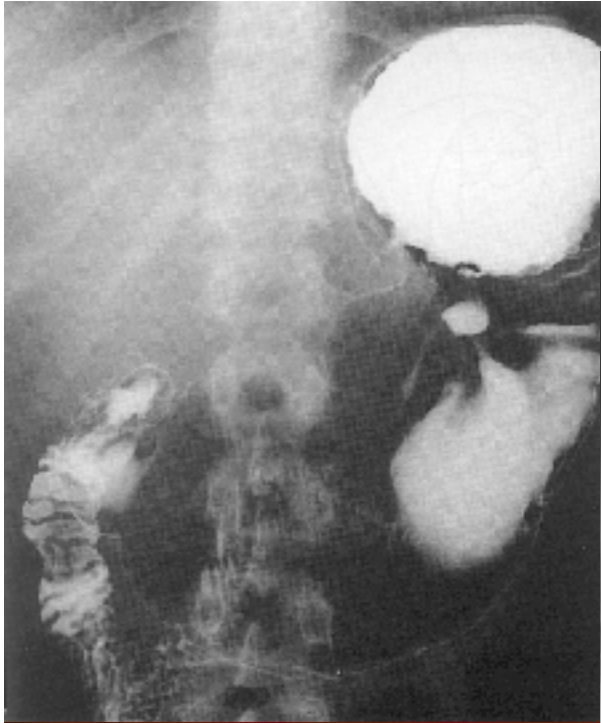

Ulcere benigne gastrice

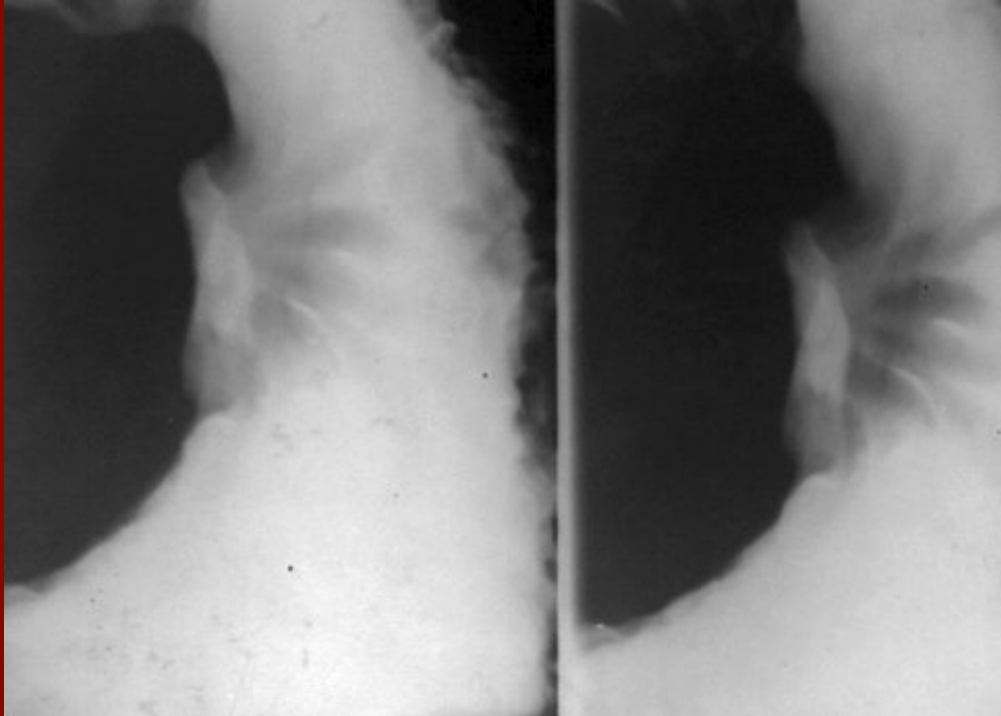

Nișa benignă pe mica curbură gastrică



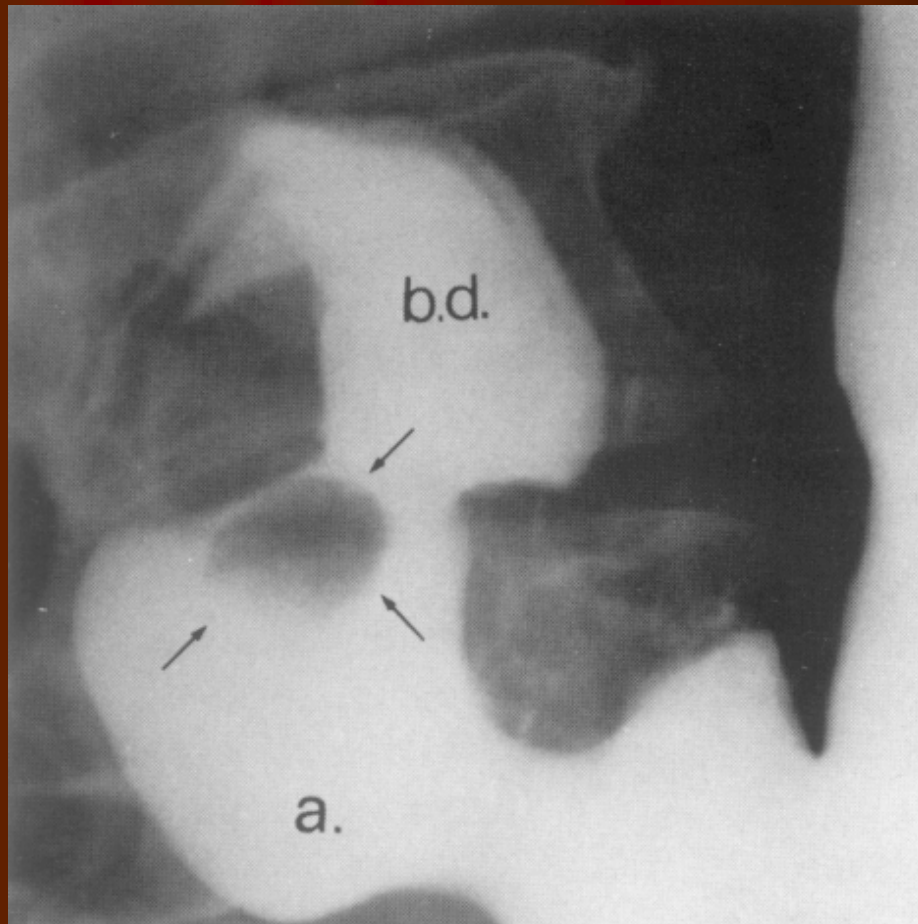

Polipoza gastrică

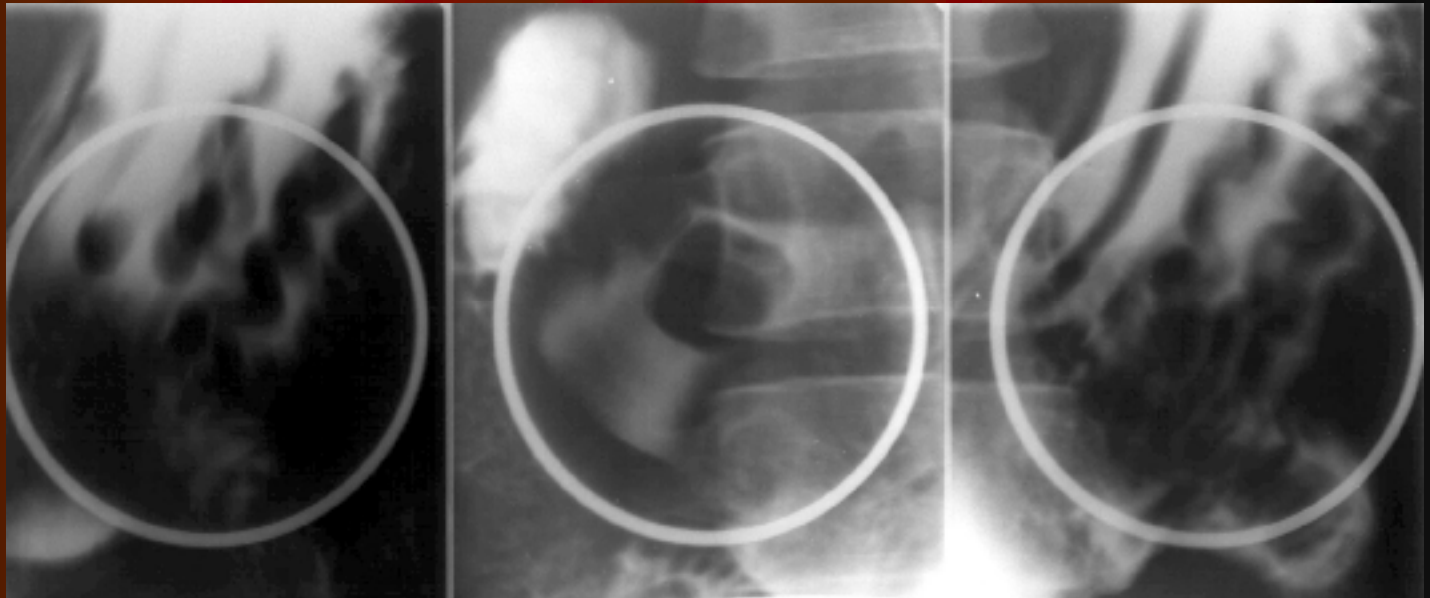

Multiple imagini lacunare-leziuni benigne

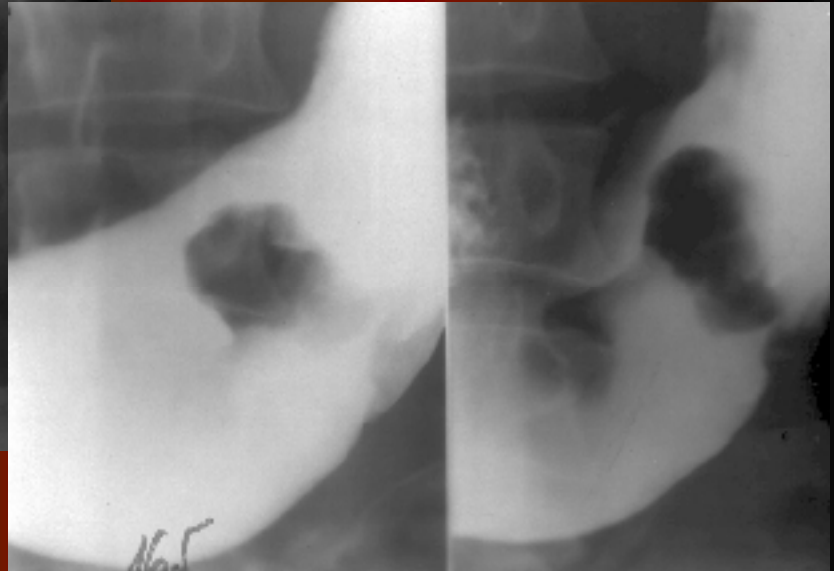

Imagini lacunare-leziuni benigne

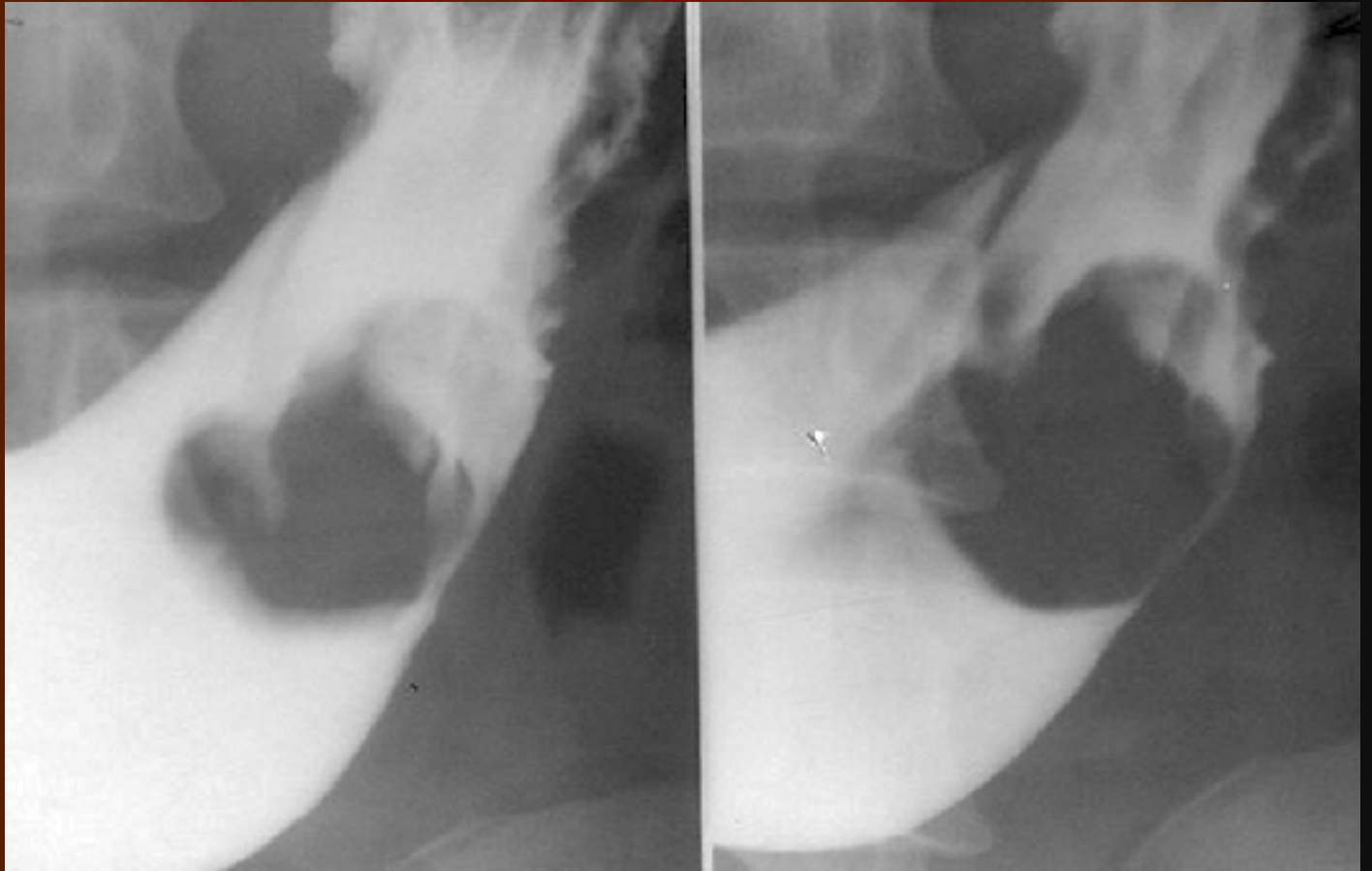

Polip gastric malignizat

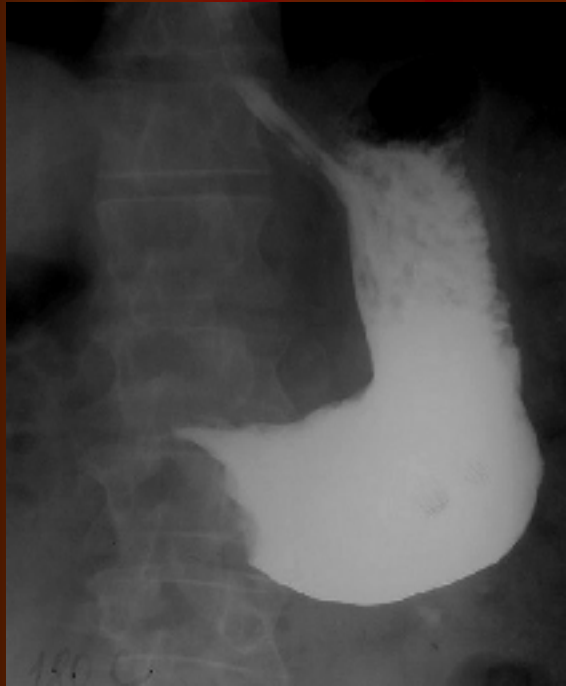
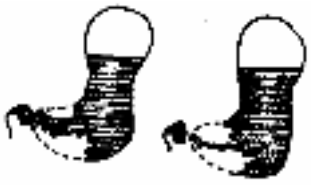

Cancer gastric vegetant - fornix, respectiv antral

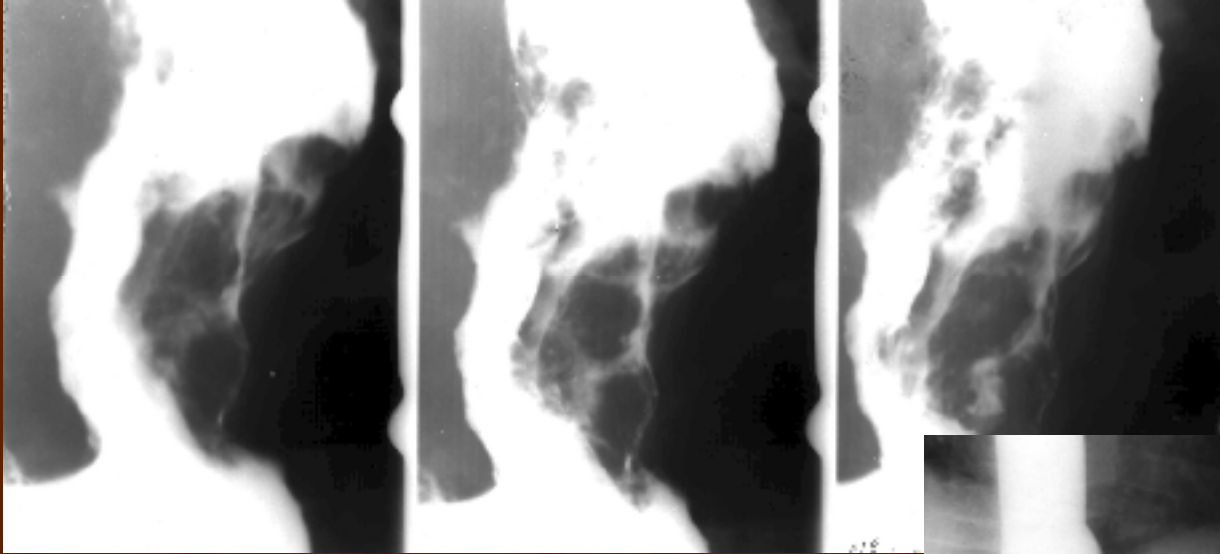

Cancer vegetant la nivelul corpului gastric

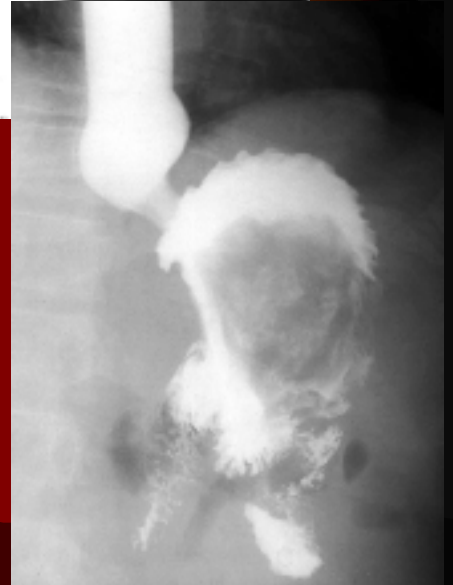

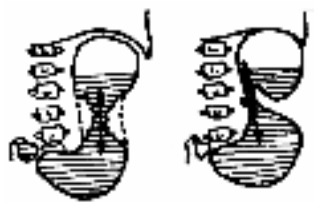

Cancer infiltrativ gastric-corp gastric



Cancer infiltrativ antral (aspect de linită plastică)

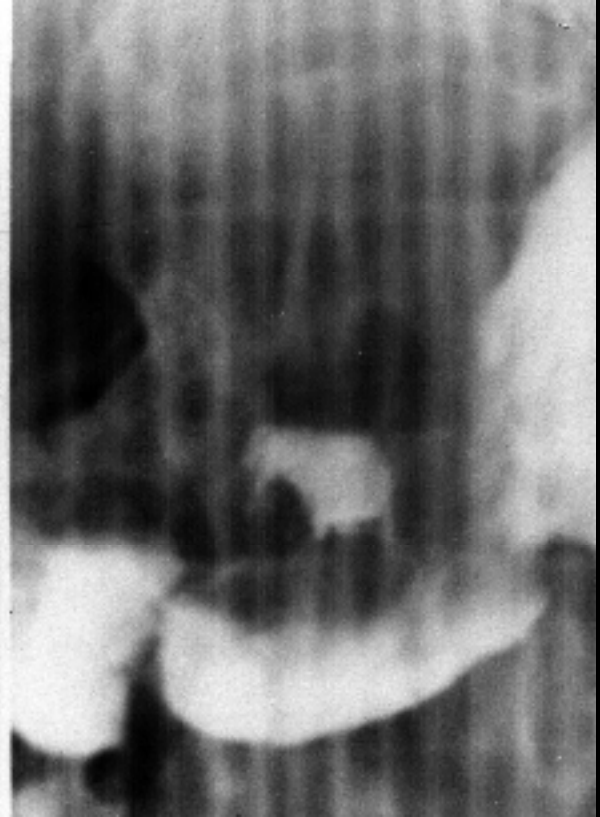
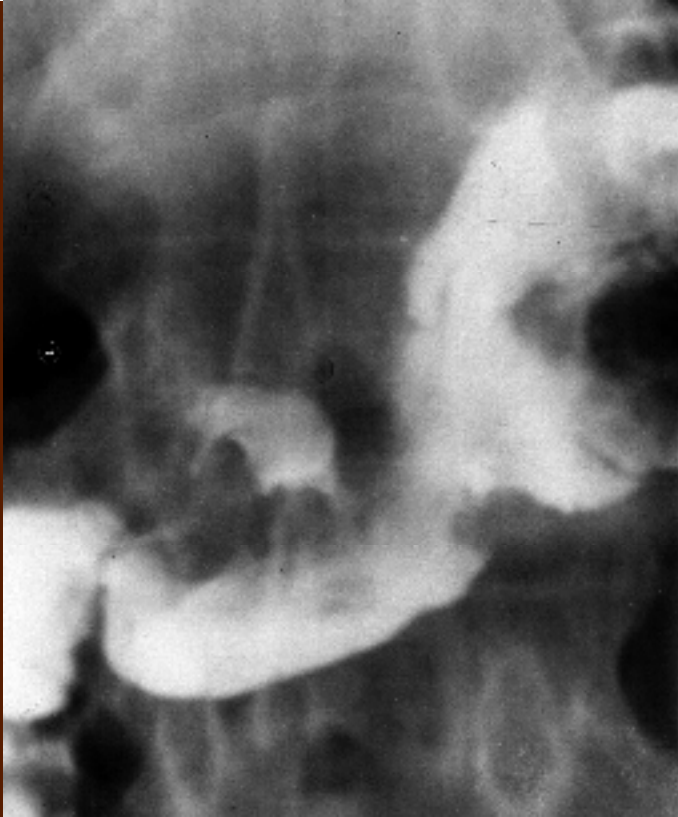
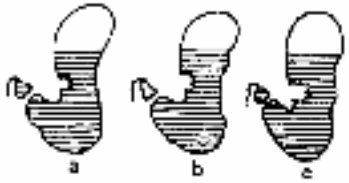

Nișa malignă-nișa în lacună

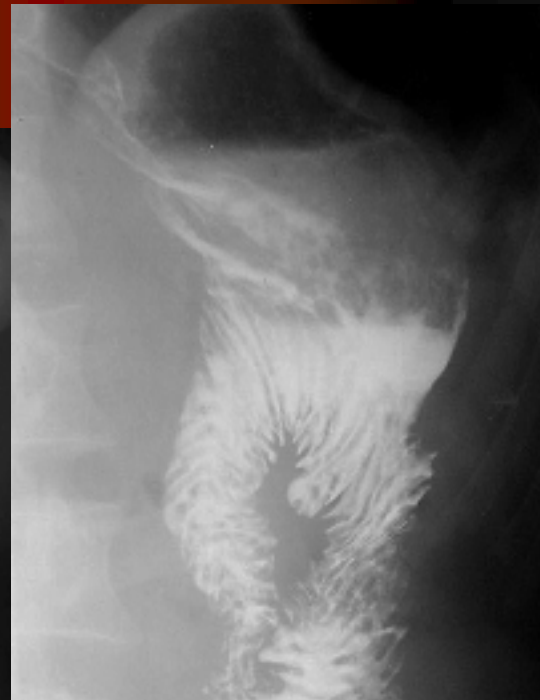

Anastomoză gastro-intestinală termino-laterală

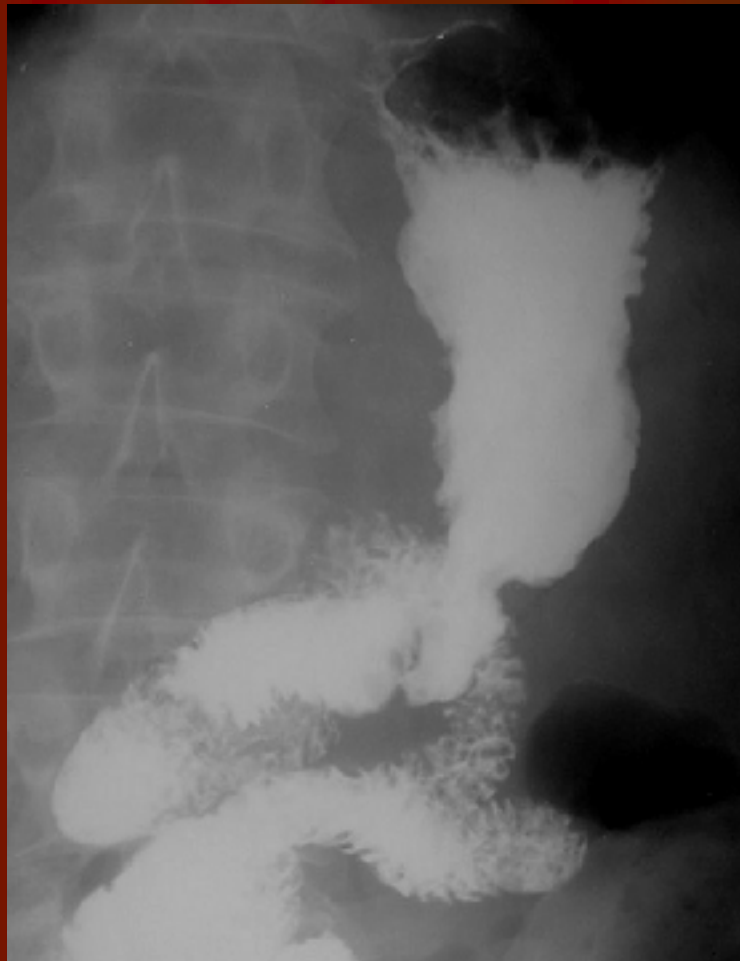

Rezectie gastrică cu anastomoză termino-terminală



Gastro-entero-anastomoză retrocolică



Rezecție gastrică subtotală cu anastomoză T-L





Cancerul bontului

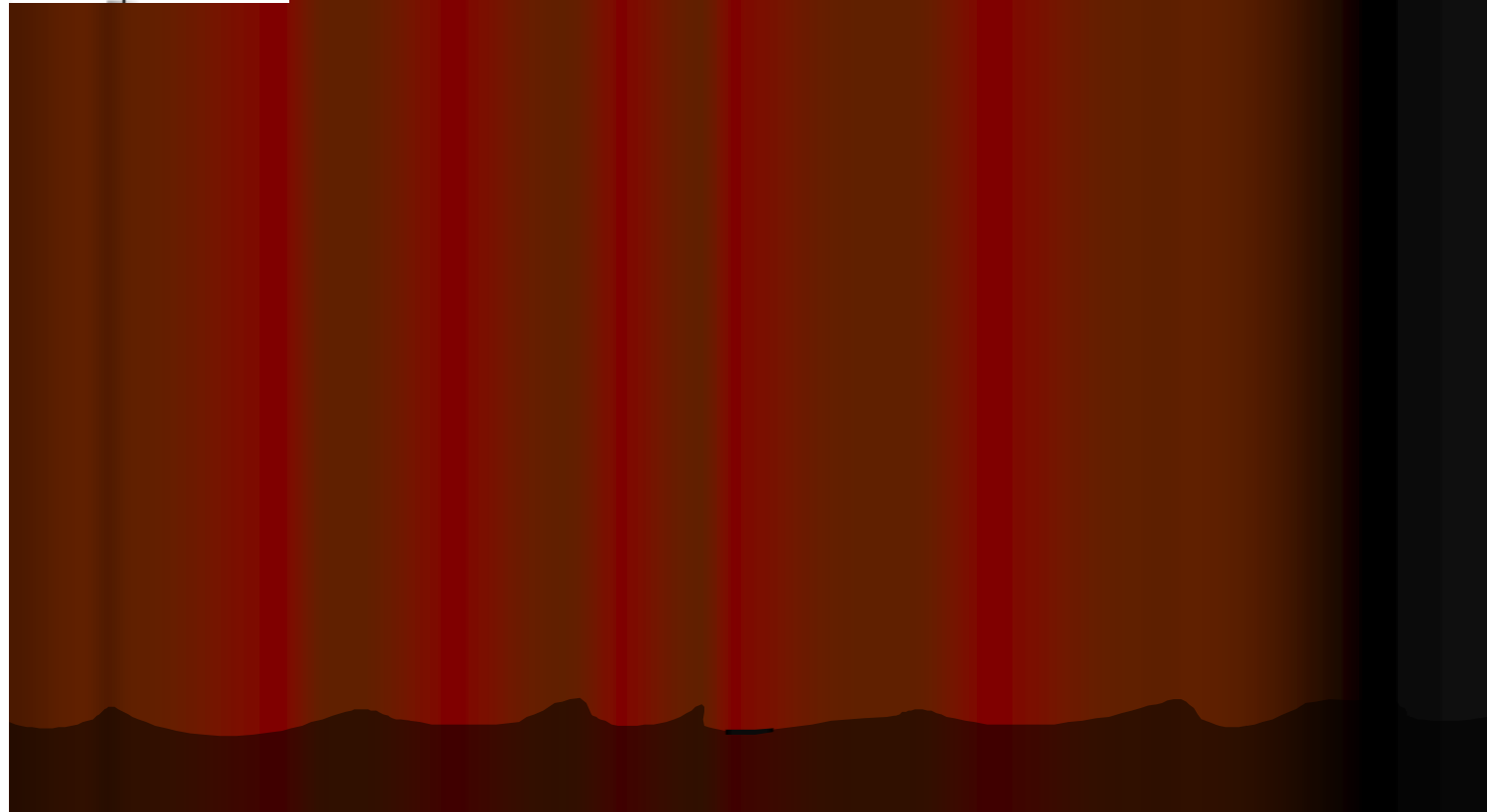



Atrezia duodenală

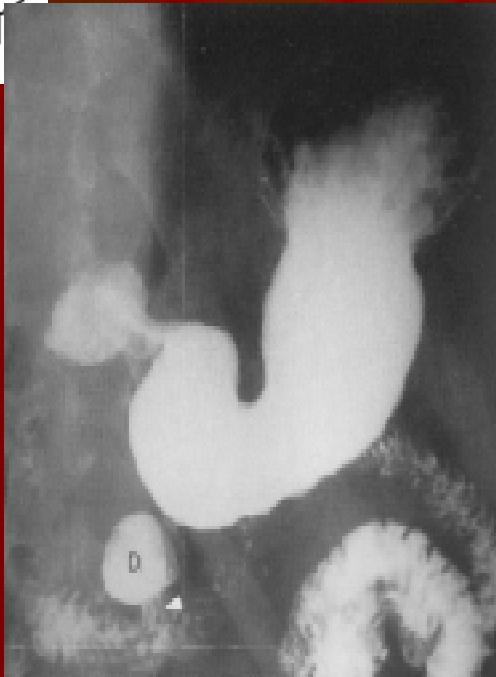

Diverticoli duodenali

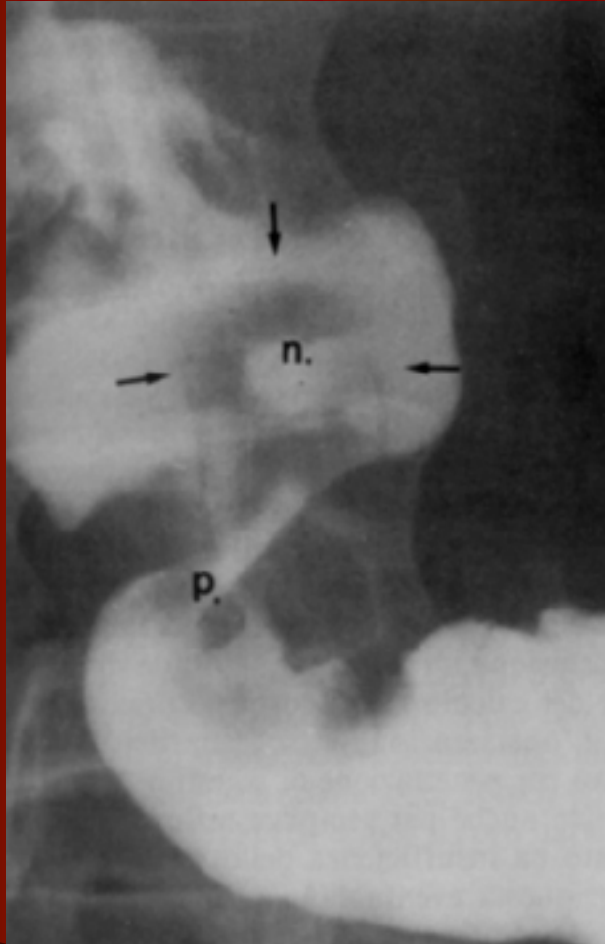

Ulcer acut bulbar



Ulcer acut bulbar

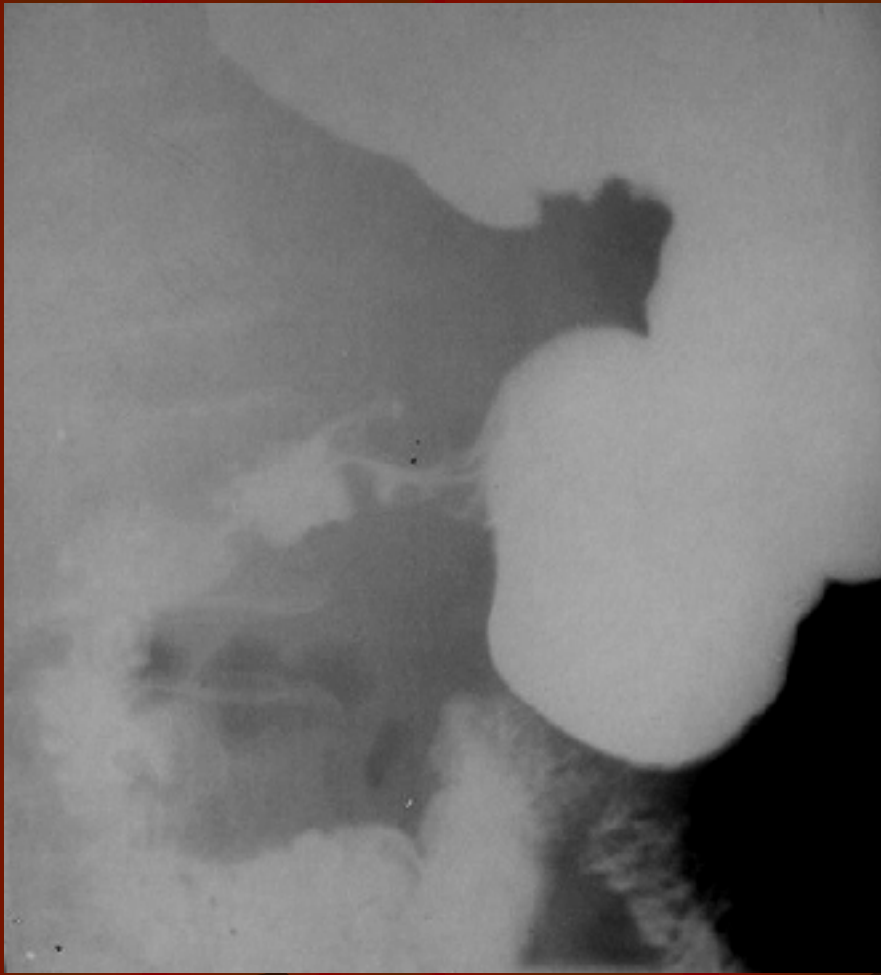

Ulcer piloric



Ulcer bulbar cronic



Ulcer postbulbar

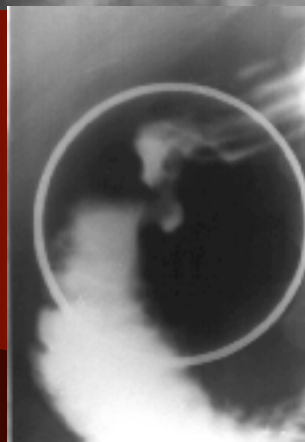

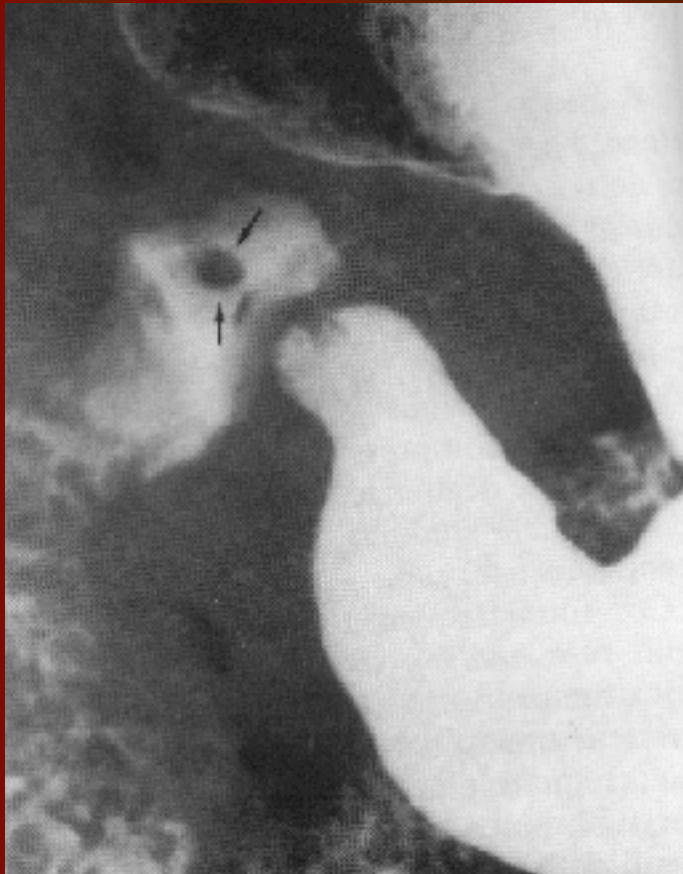

Polip duodenal



Lărgirea cadrului duodenal

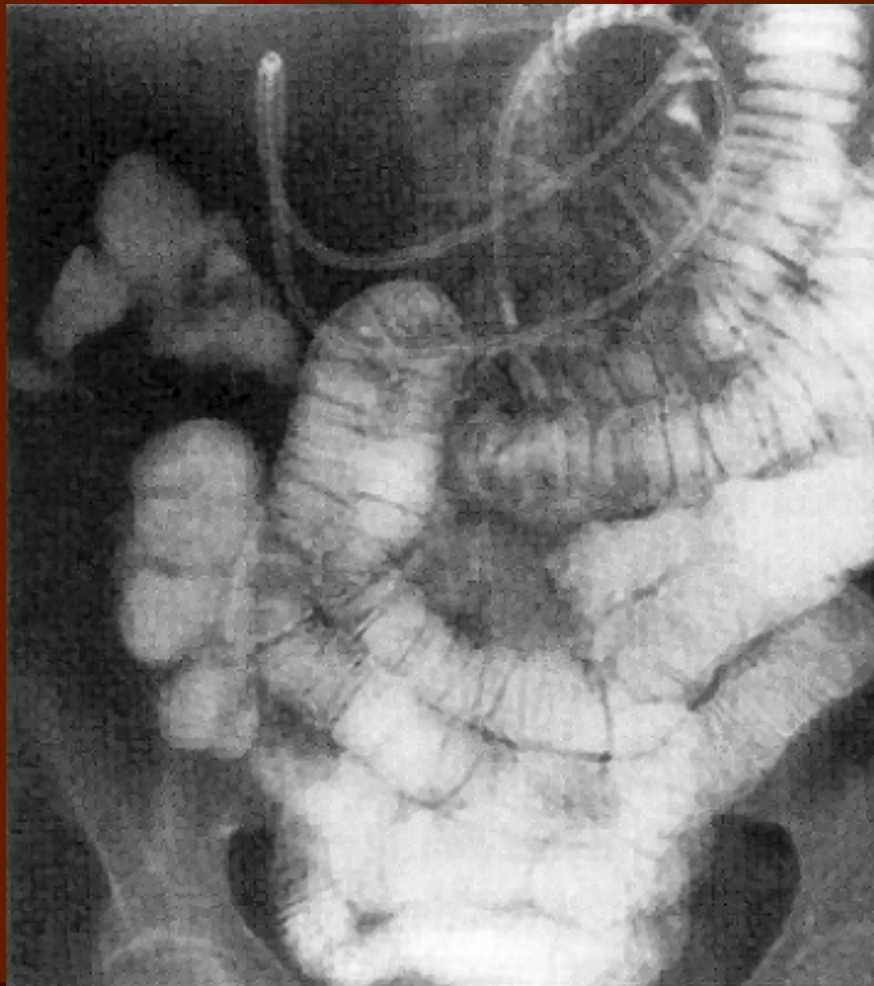

Enteroclisma

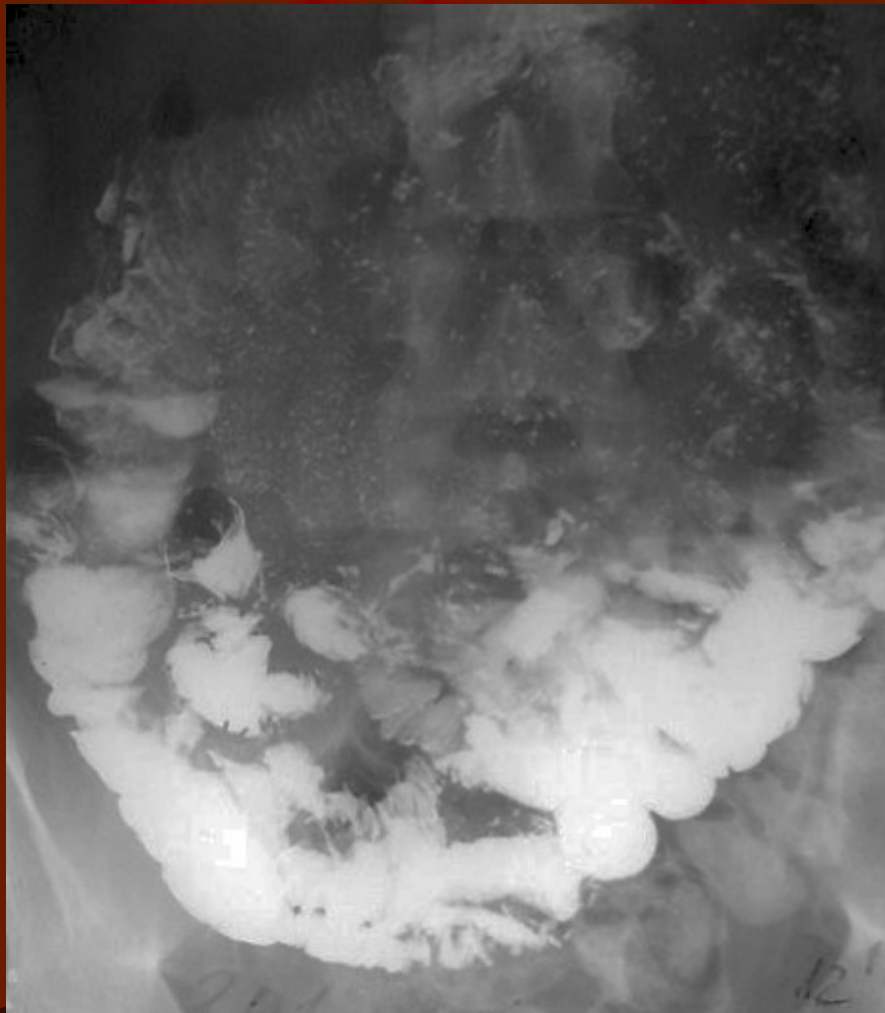

Enterită

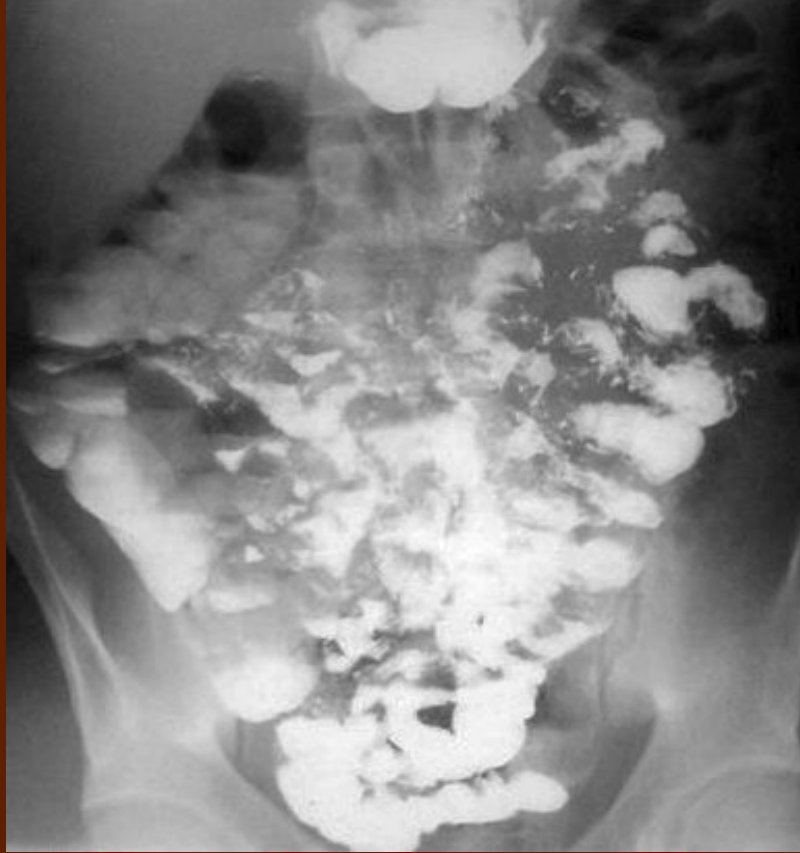

Enterită

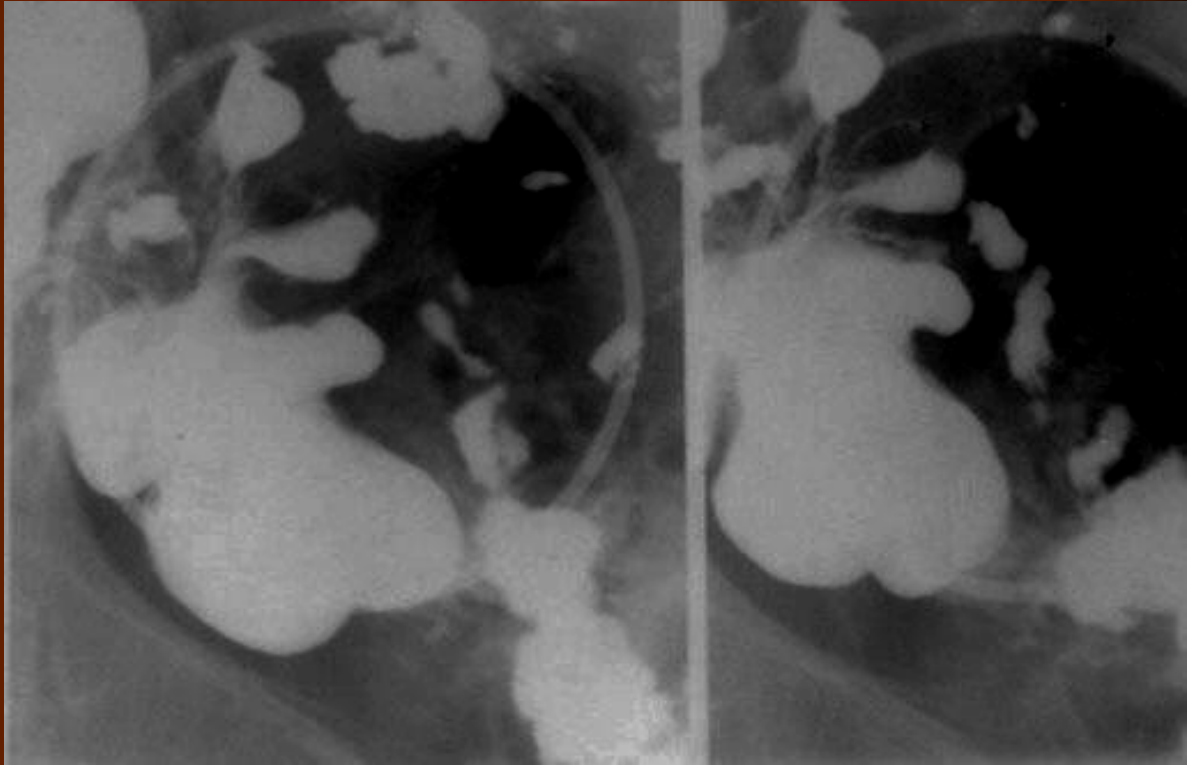

Ileita terminala



Mezenter comun

Hernie inghino-scrotală

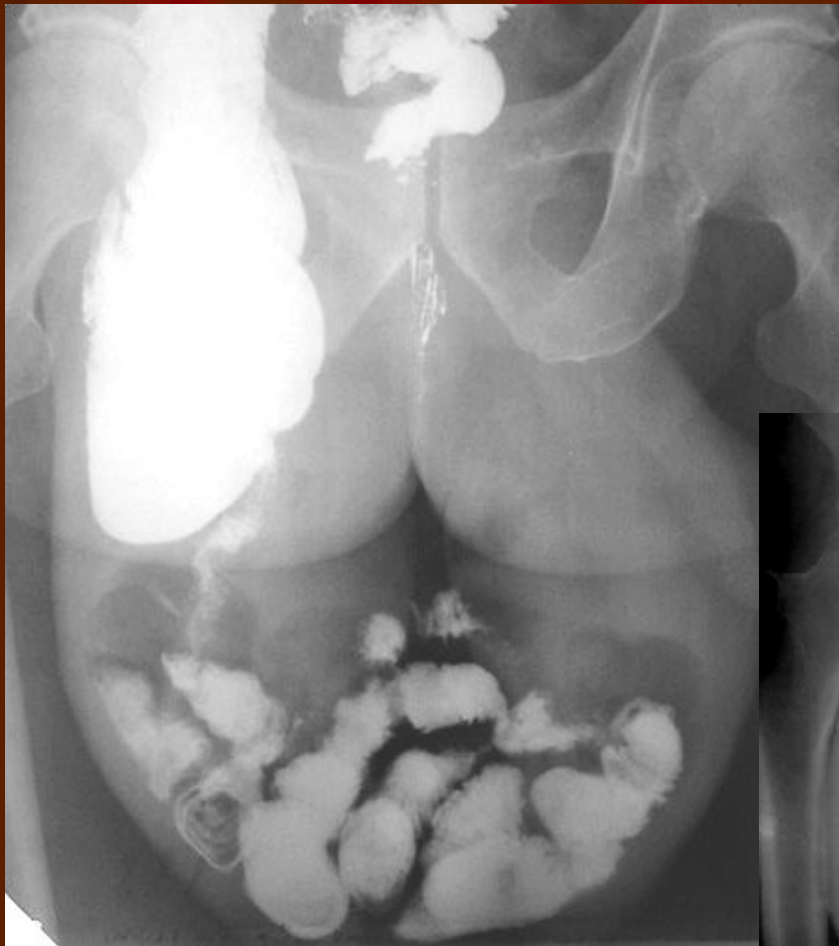



Megacolonul congenital



Diverticolii colonului



Diverticolii colonului

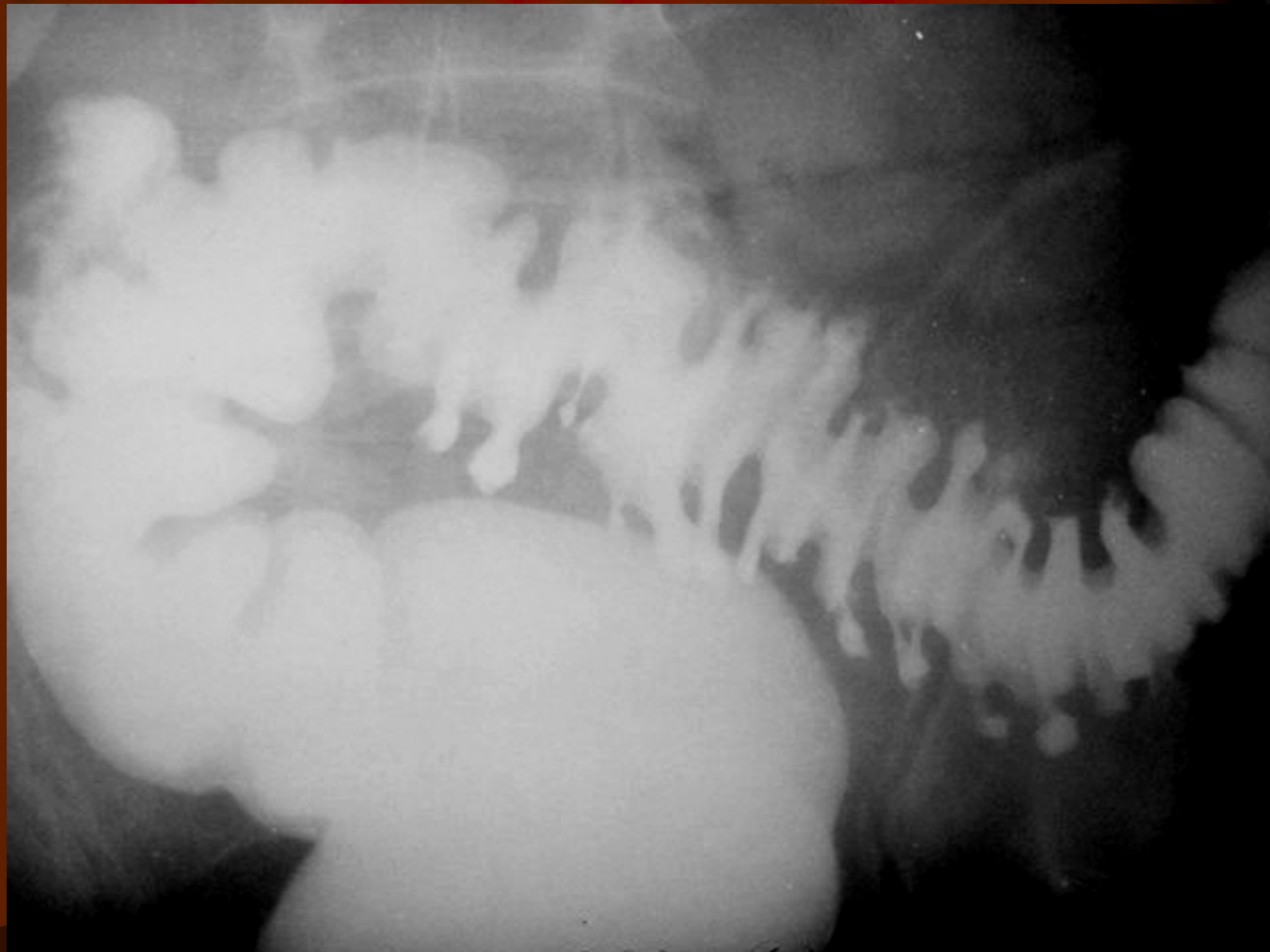

Diverticolii colonului



Polipoza colică

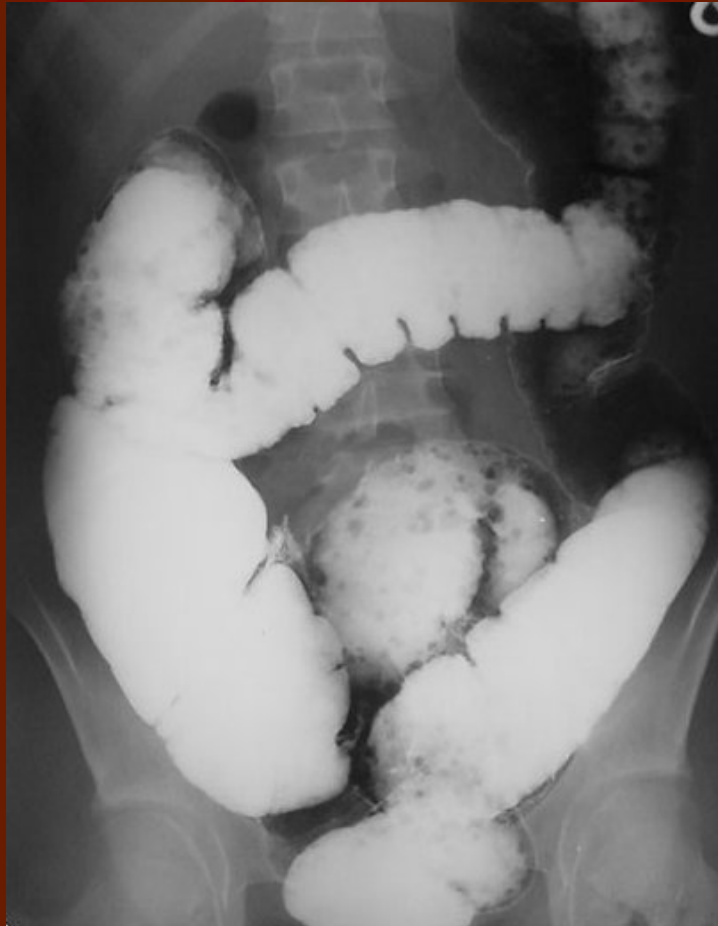

Polipoza colică

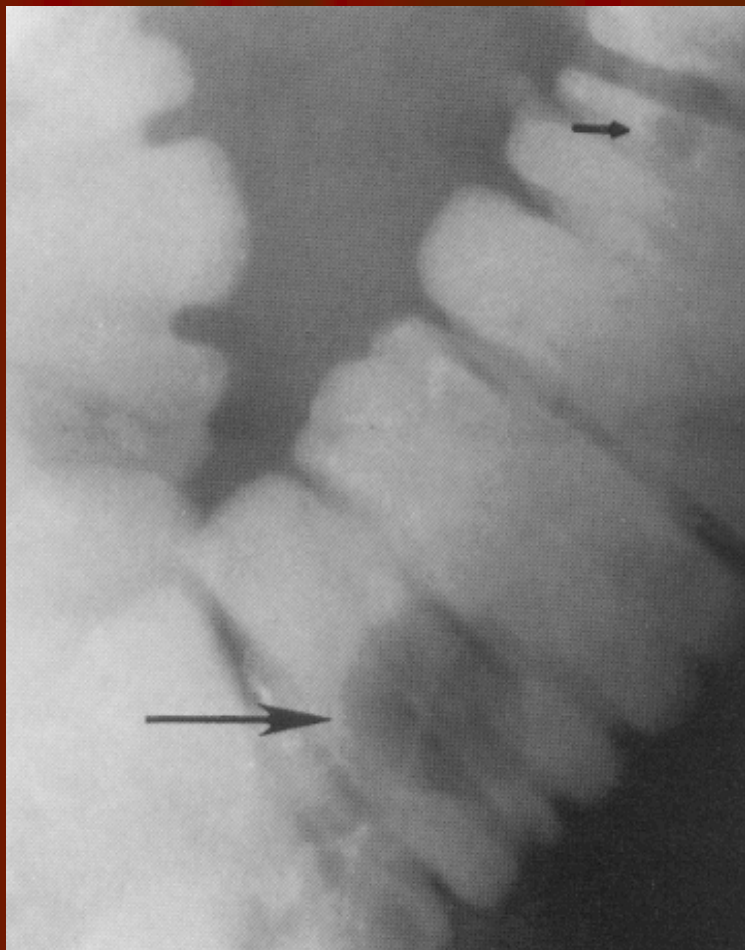
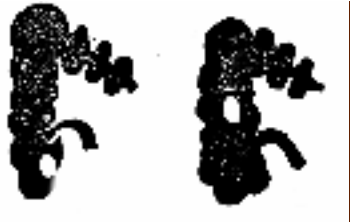

Cancer colic vegetant

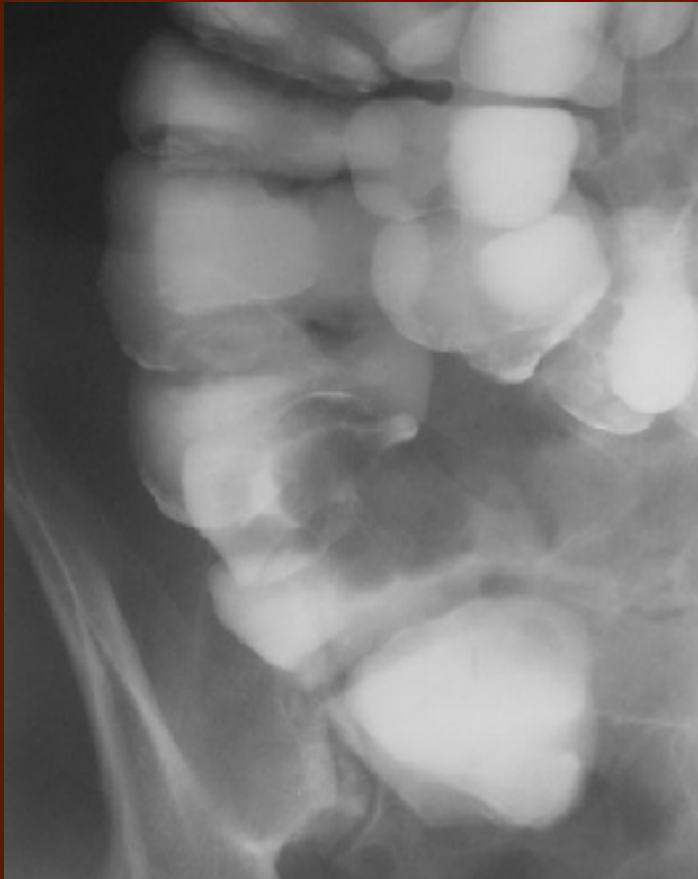

Cancer colic vegetant



Cancer colic ulcero-vegetant

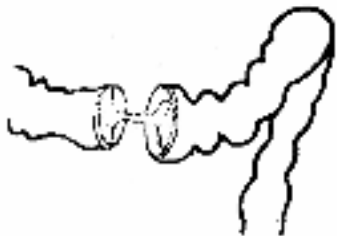

Cancer colic infiltrativ

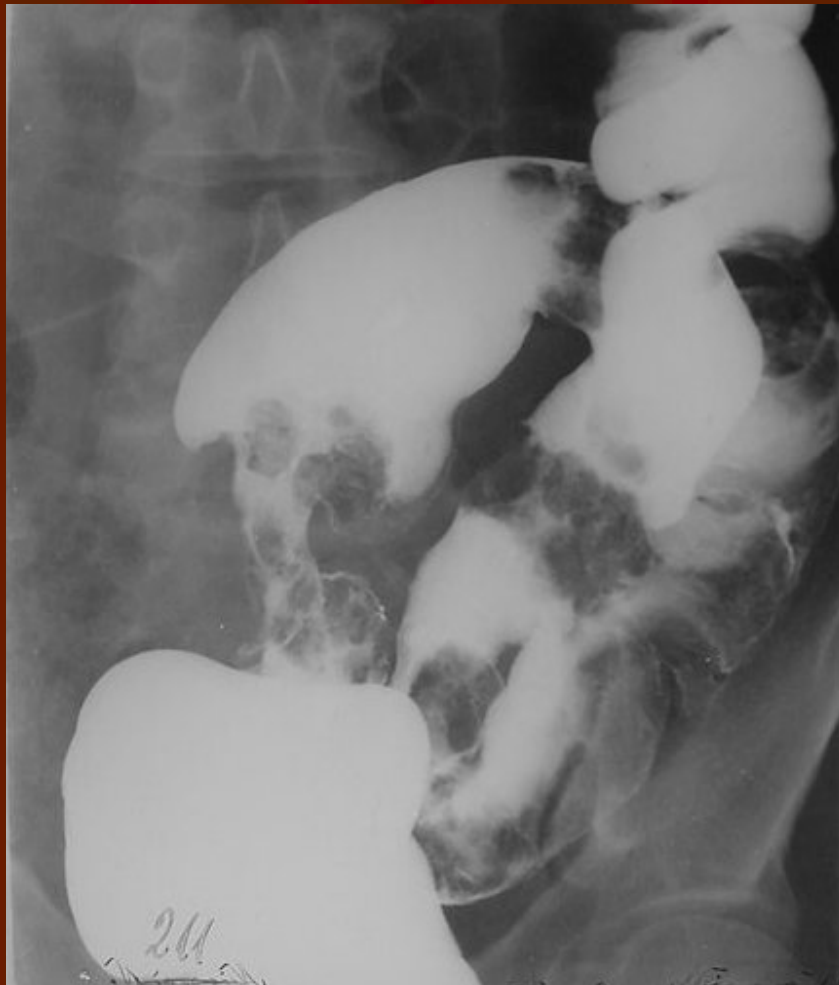

Cancer colic infiltrativ



Aspectul radiologic în colita ulcero-hemoragică



Aspect normal echografic hepatic

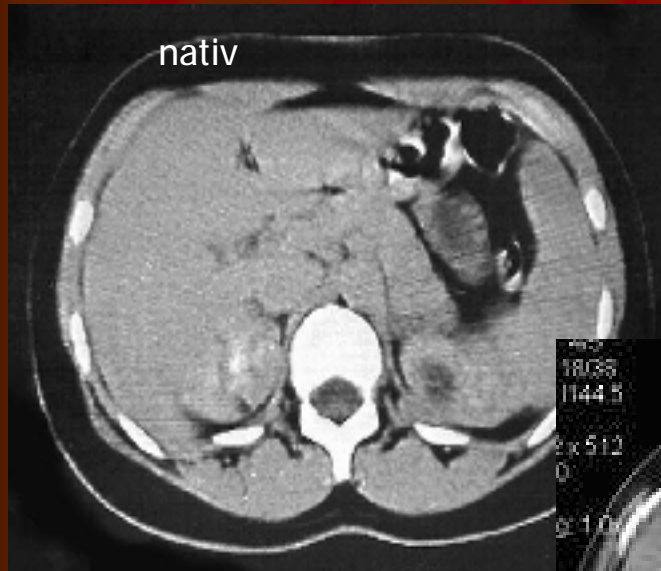

Computertomografia hepatică

Sc0/11



L

W 225
L 112

Imagistica ficatului prin IRM



Ciroza hepatică -CT



Chist hidatic hepatic-CT

Sc0/10



L

W 294
L 147

Metastaze hepaticae-aspect IRM



Vezica de porțelan



Aerobilie CT

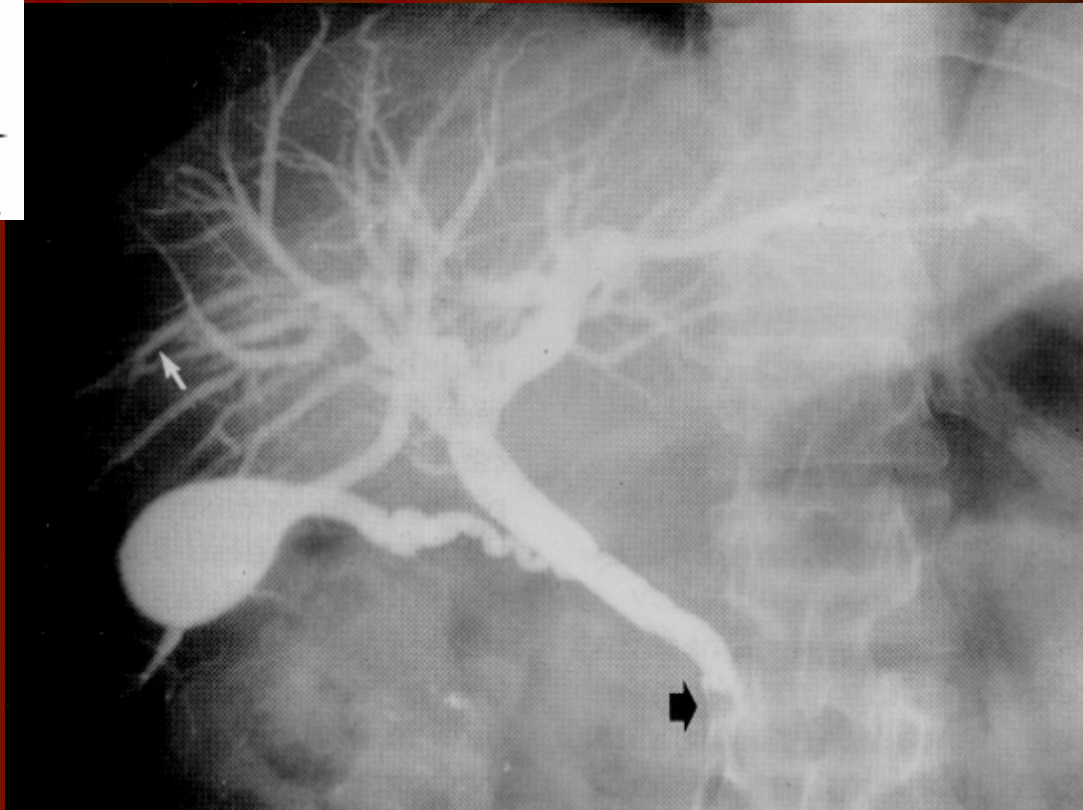

Colangiografia –obstrucție coledociană



ERCP aspect normal –hepatic, cistic, vesicula,
Colecoc, Wirsung



Colangio IRM



Ecografie-litiază veziculară
-sludge biliar

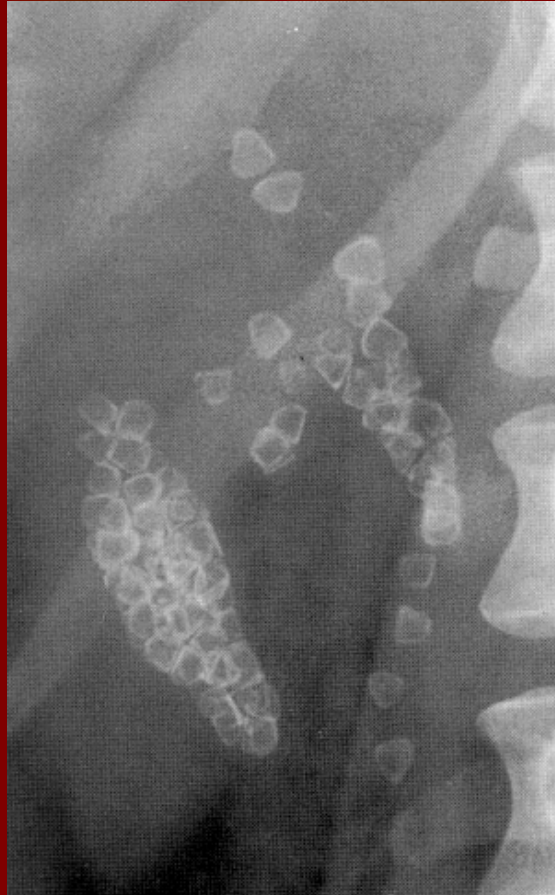

Litiiza veziculară și coledociană

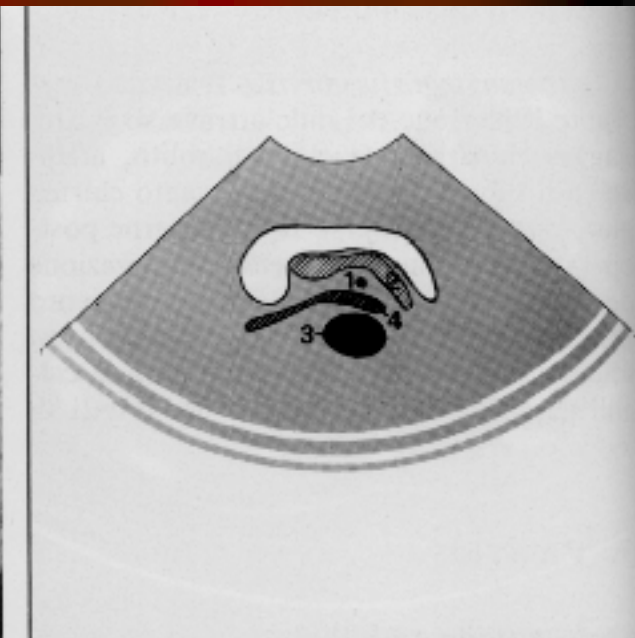

Aspect normal ultrasonografic al pancreasului

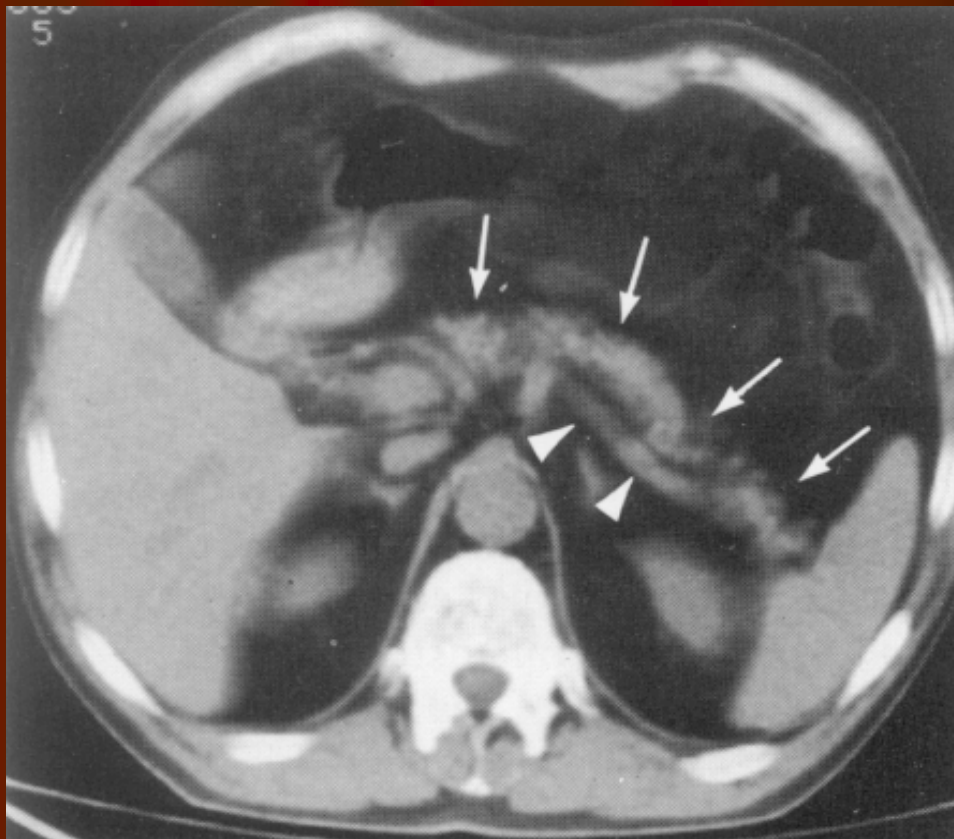

Imaginea computer tomografică a pancreasului



Pancreatita cronică



Ecografie normală splină

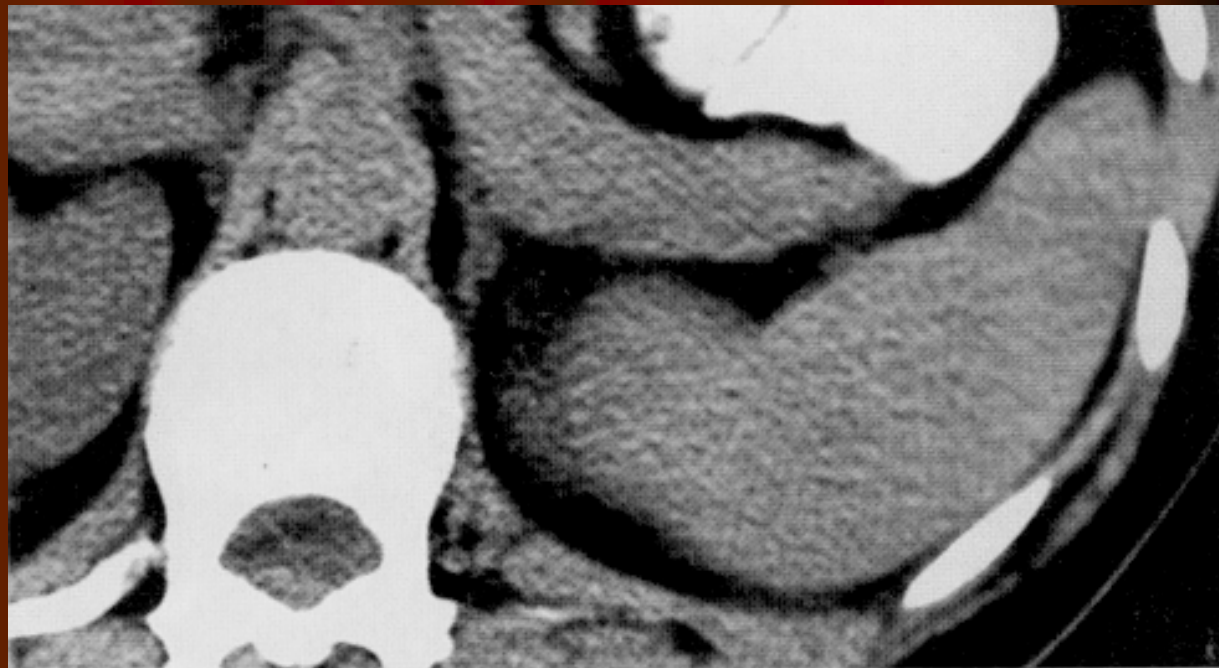

Tomografie computerizată –splina



Laceratija splenică CT



Ecografia renală

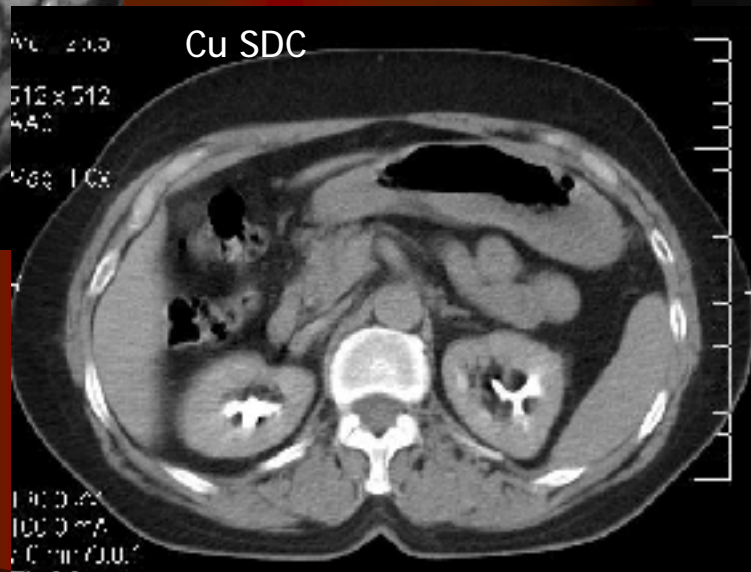
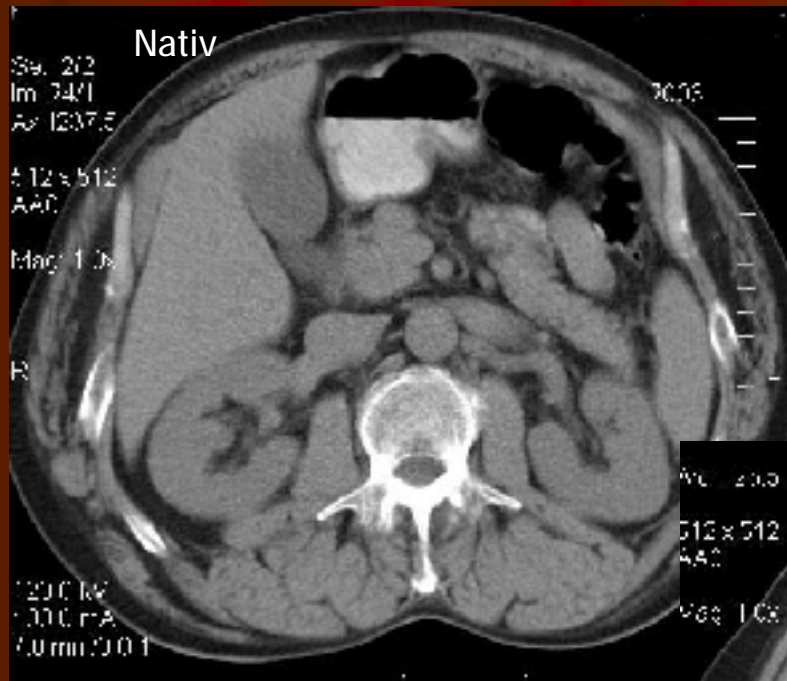

Computertomografia renală



IRM renal

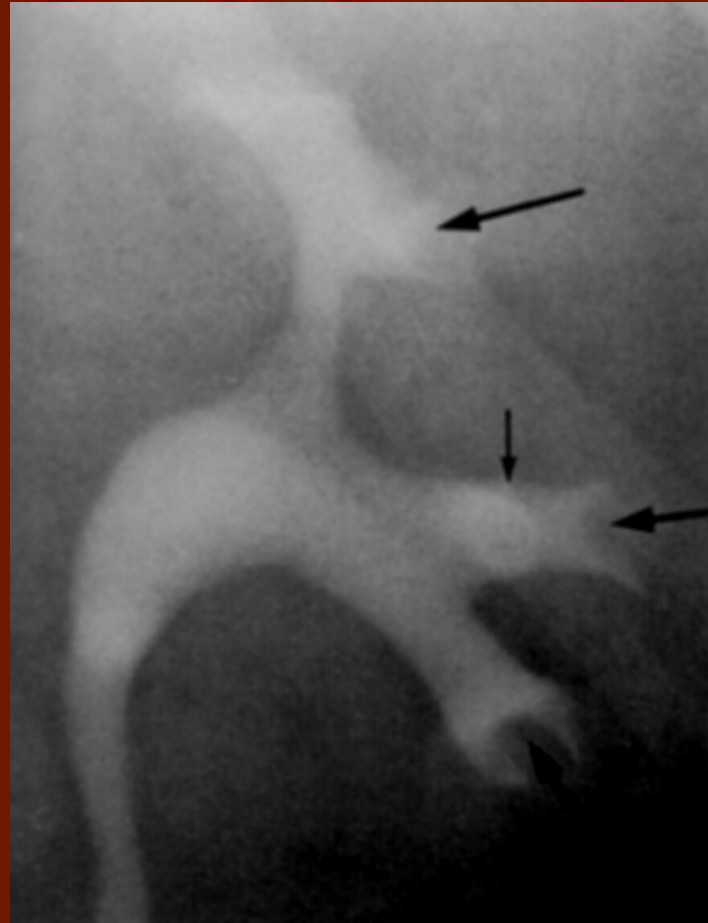
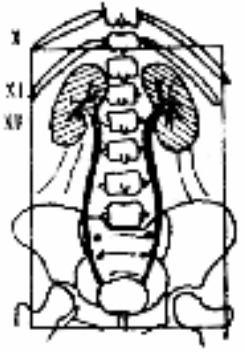

Aspect normal renal – urografic - respectiv calicial

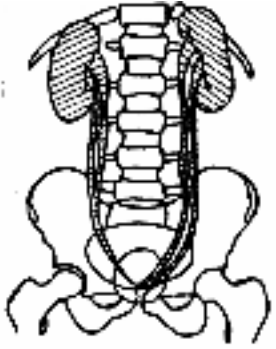

Rinichi dubli bilaterali- urografie



Urografie – rinichi dublu dr. și supranumerar pelvin dr.



Urografie – rinichi supranumerar pelvin stâng



Urografie – rinichi unic



Rinichi mic congenital stâng

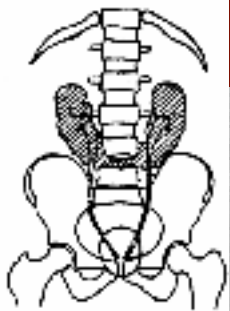

Rinichiul în potcoavă
Aortografie + urografie



Pielografie ascendentă – rinichi în potcoavă



Urografie – ectopie încrucișată



Urografie – ectopie pelvină



Urografie – stenoză de jonctiune pieloureterală

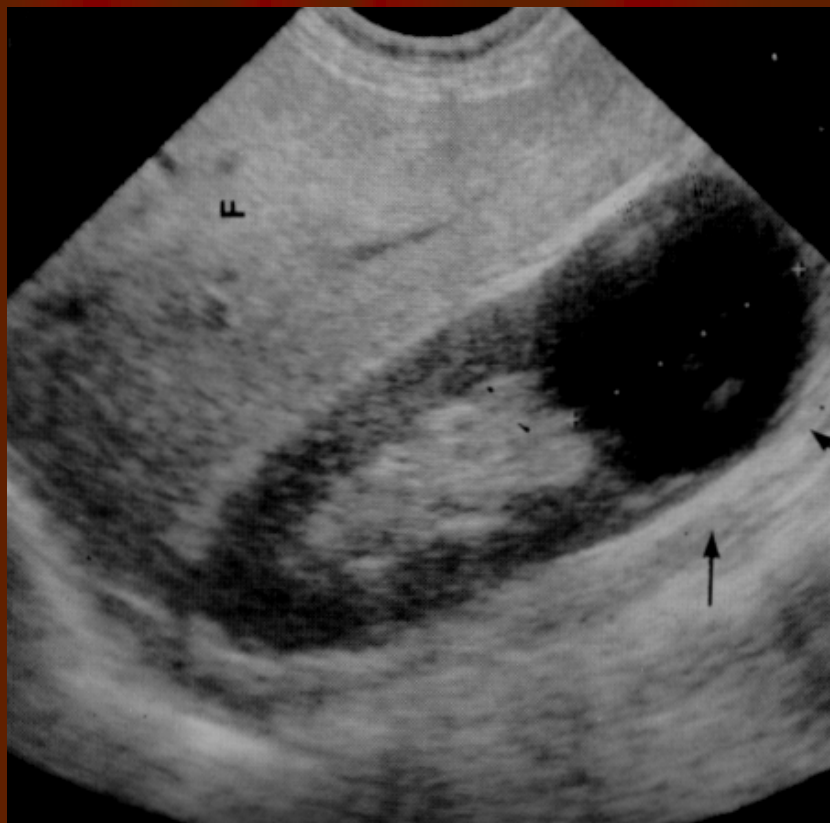
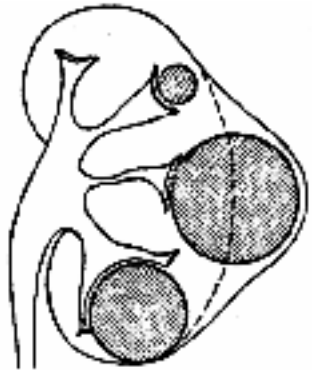

Chiste renale - ecografie



Urografie - Polichistoza renală

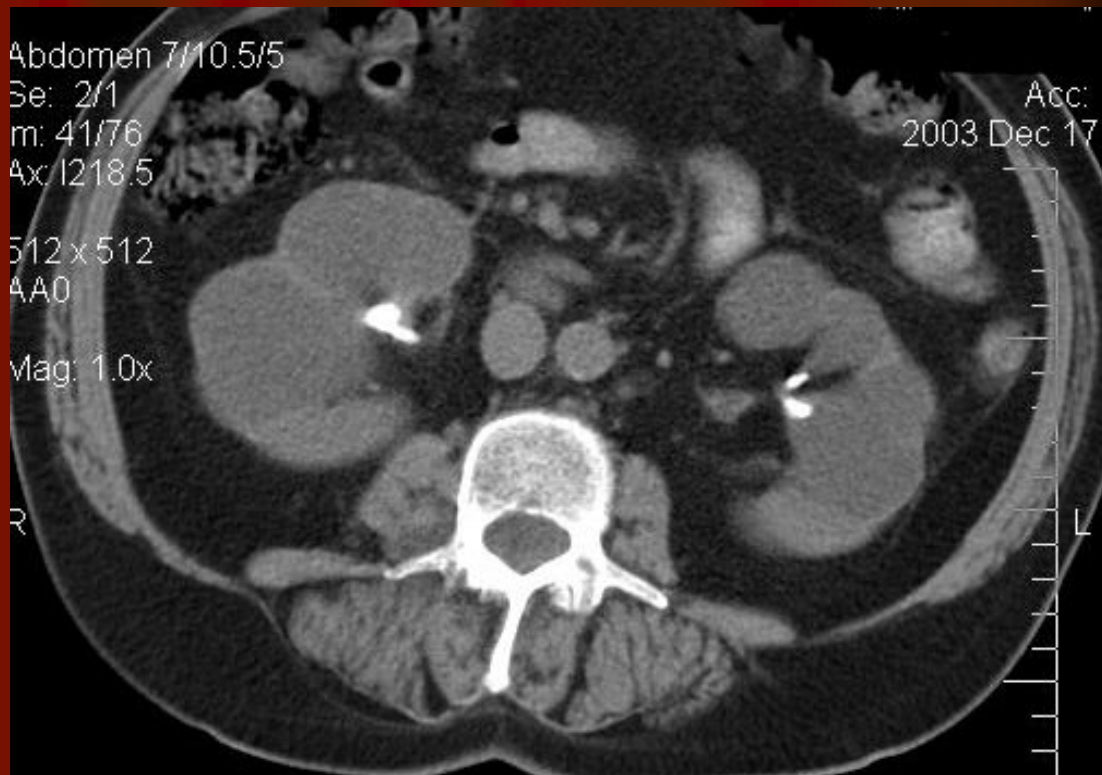

Polichistoza renală - CT



Radiografie renală simplă – calculoză renală



Radiografie renală simplă – calculi coraliformi

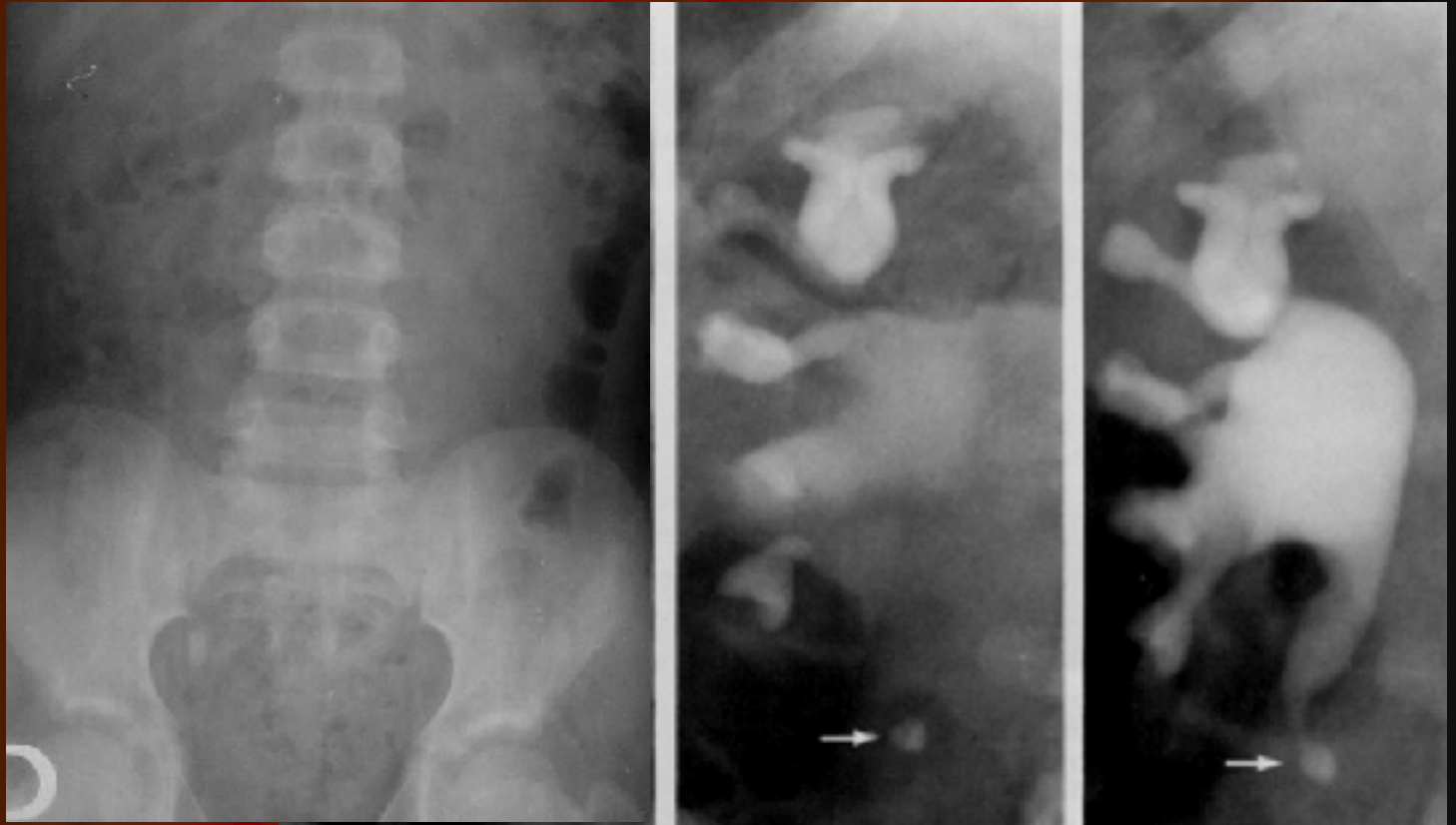

Calcul ureteral – radiografie renală simplă
- urografie



Calcul radiotransparent

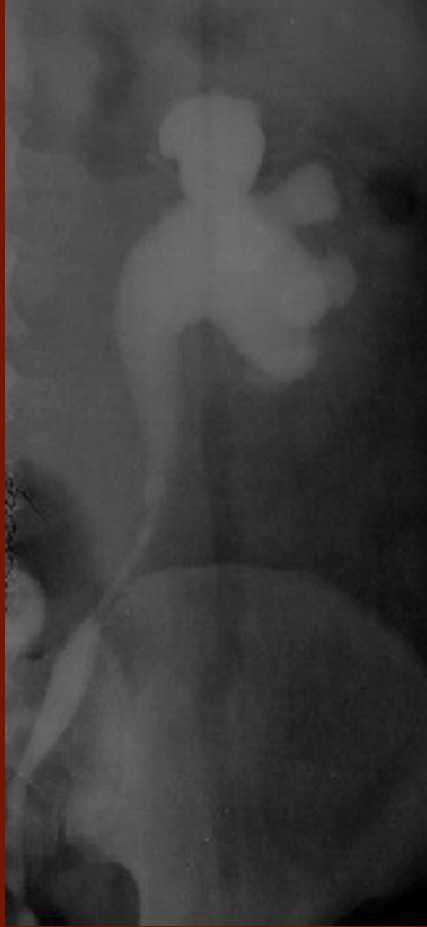

Urografie - ureterohidronefroză



Calcoli radioopaci vezicali



Urografie – diverticoli vezicali



Cistografie – cancer proliferativ vezică



Urografie – cancer proliferativ vezică



Hidronefroză-urografie, respectiv ecografie



Pielonefrită localizată –ecografie



Pielonefrită – urografie

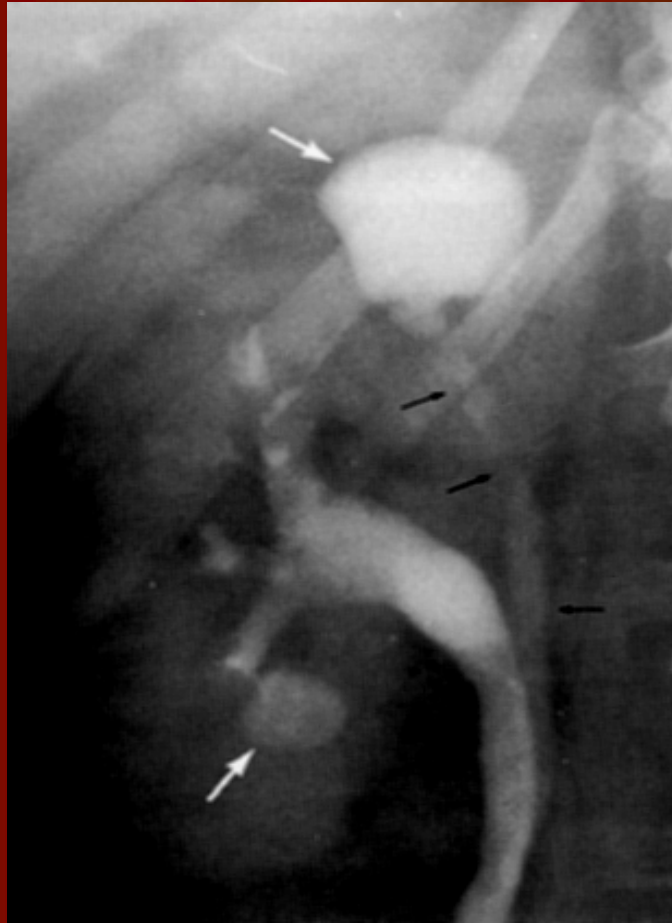

Urografie-leziuni polimorfe tuberculoase



Urografie-leziuni polimorfe tuberculoase

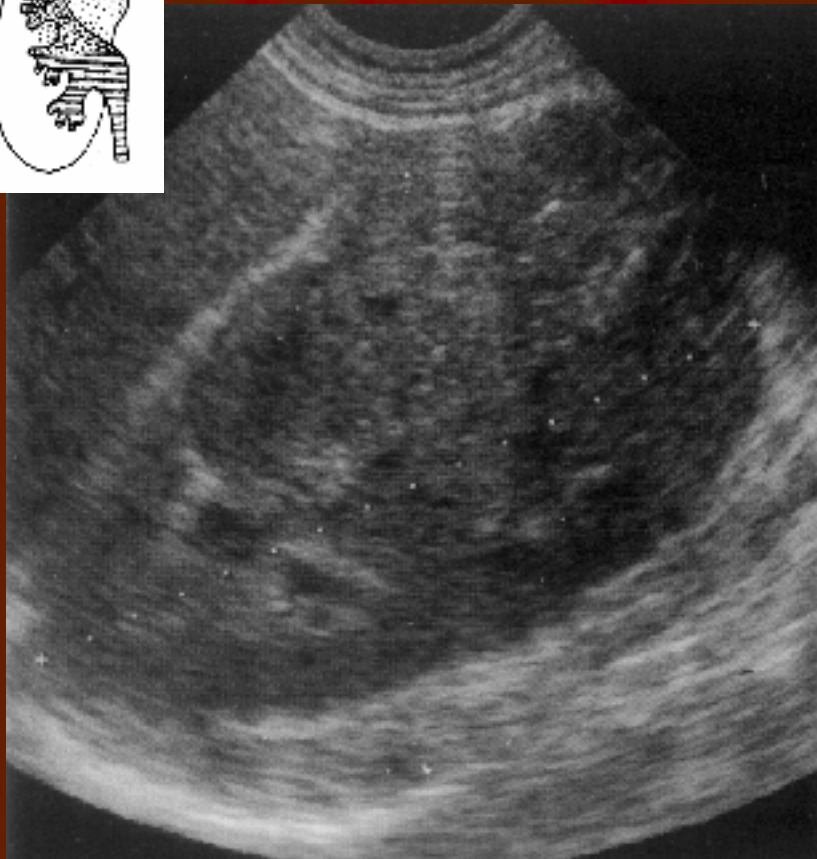
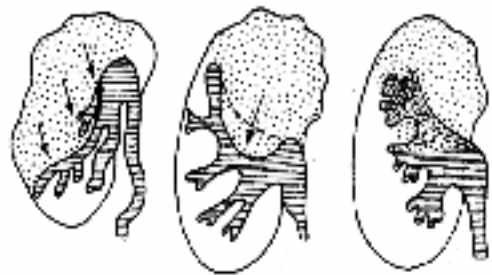

Neoplasm parenchimatous renal- echografie

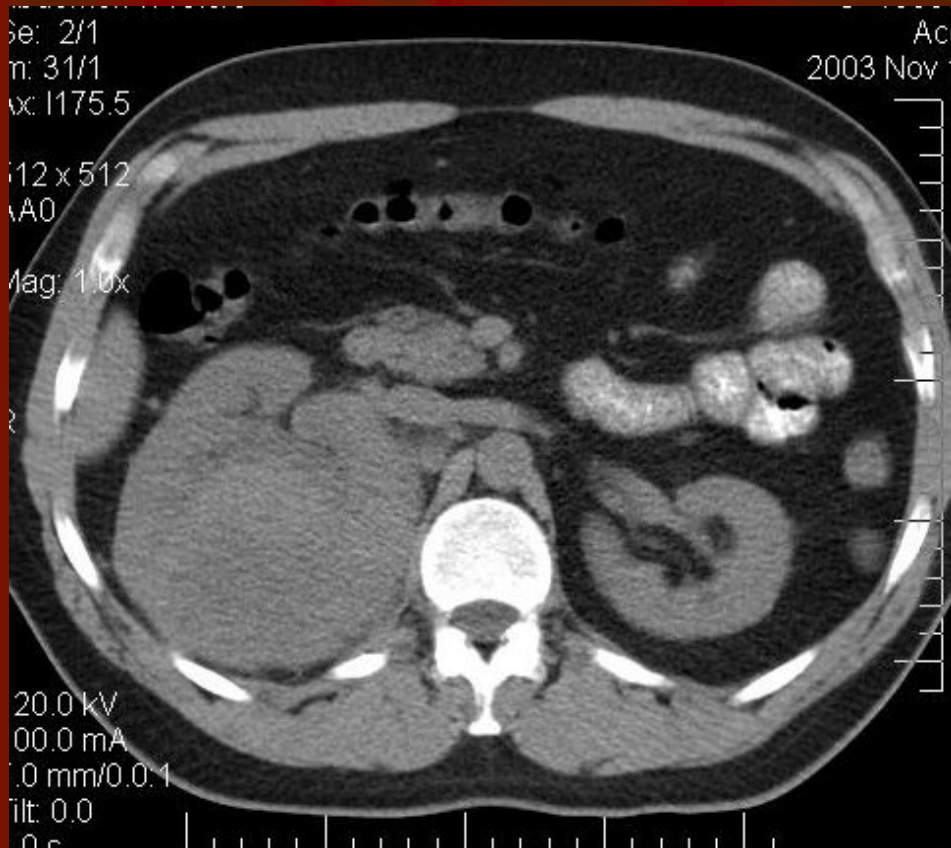

Cancerul renal - CT



Angiografie renală-tumoră renală



Cancerul renal - urografie





Diverticul vezical - cistografie

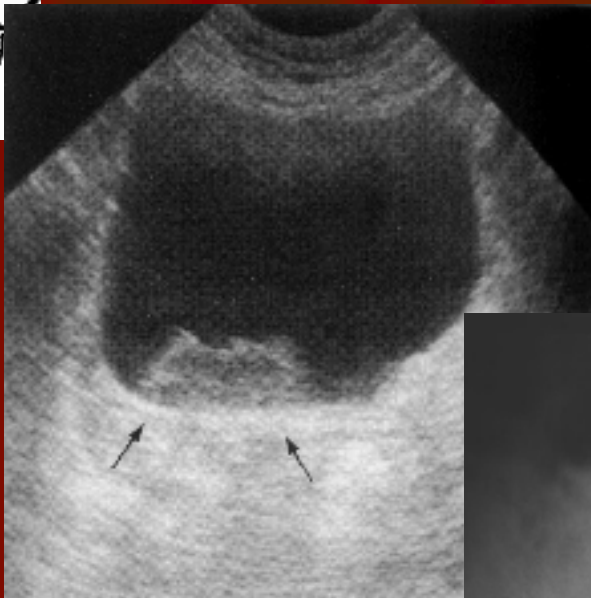
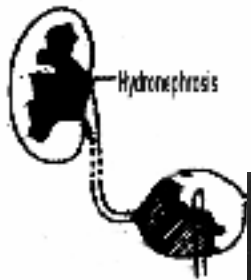

Cancer vezical-ecografie
-cistografie



Calcificări prostatice



Cistografie permicțională – stenoza uretrei prostatice



Osteogeneza imperfectă



Boala Ombredanne



Boala Ombredanne



Boala oaselor de marmură



Rahitism





Rahitism



Rahitismul tardiv



Boală Paget



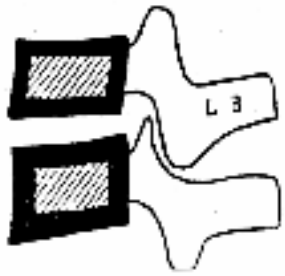

Boală Paget



Necroza osoasă aseptică de cap femural



Vertebră plană

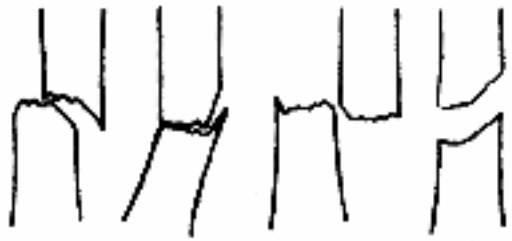

Fracturi cominutive cu diferite localizări

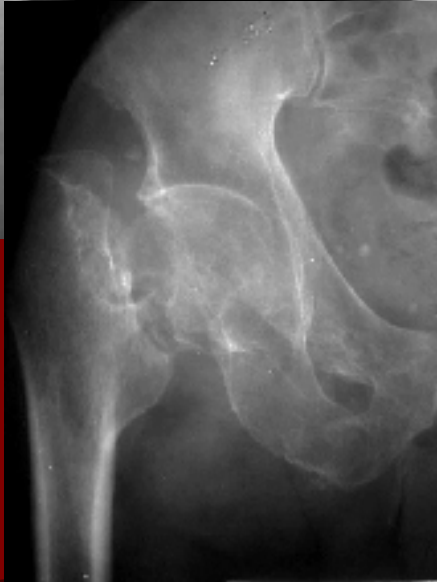
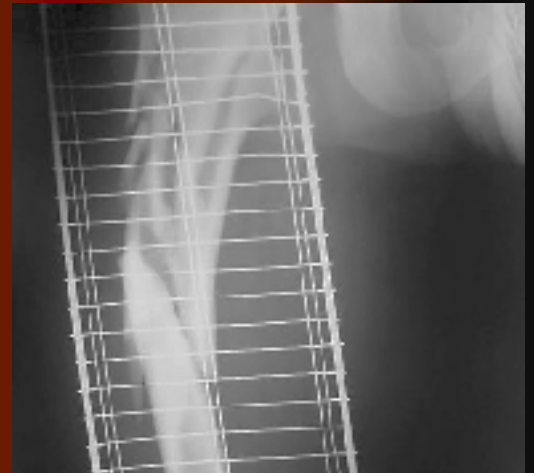

Fracturi cu diferite localizări

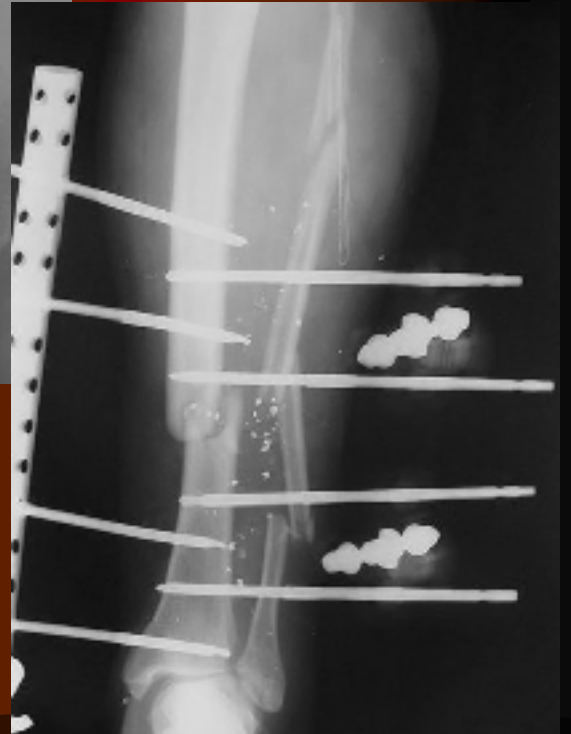

Fracturi multiple



Formarea calusului



Pseudartroză

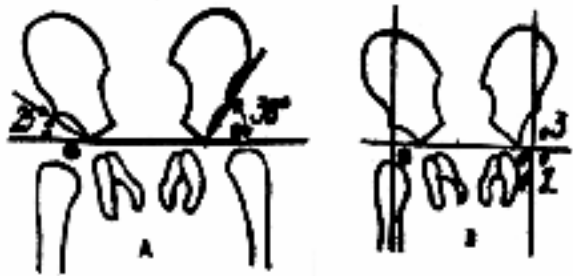

Luxație congenitală de șold



Luxație congenitală de șold

Luxații traumatiche



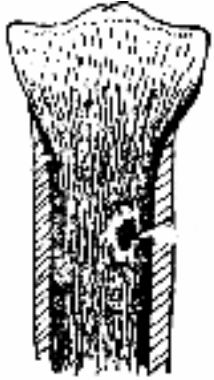

Osteomieliță humerală

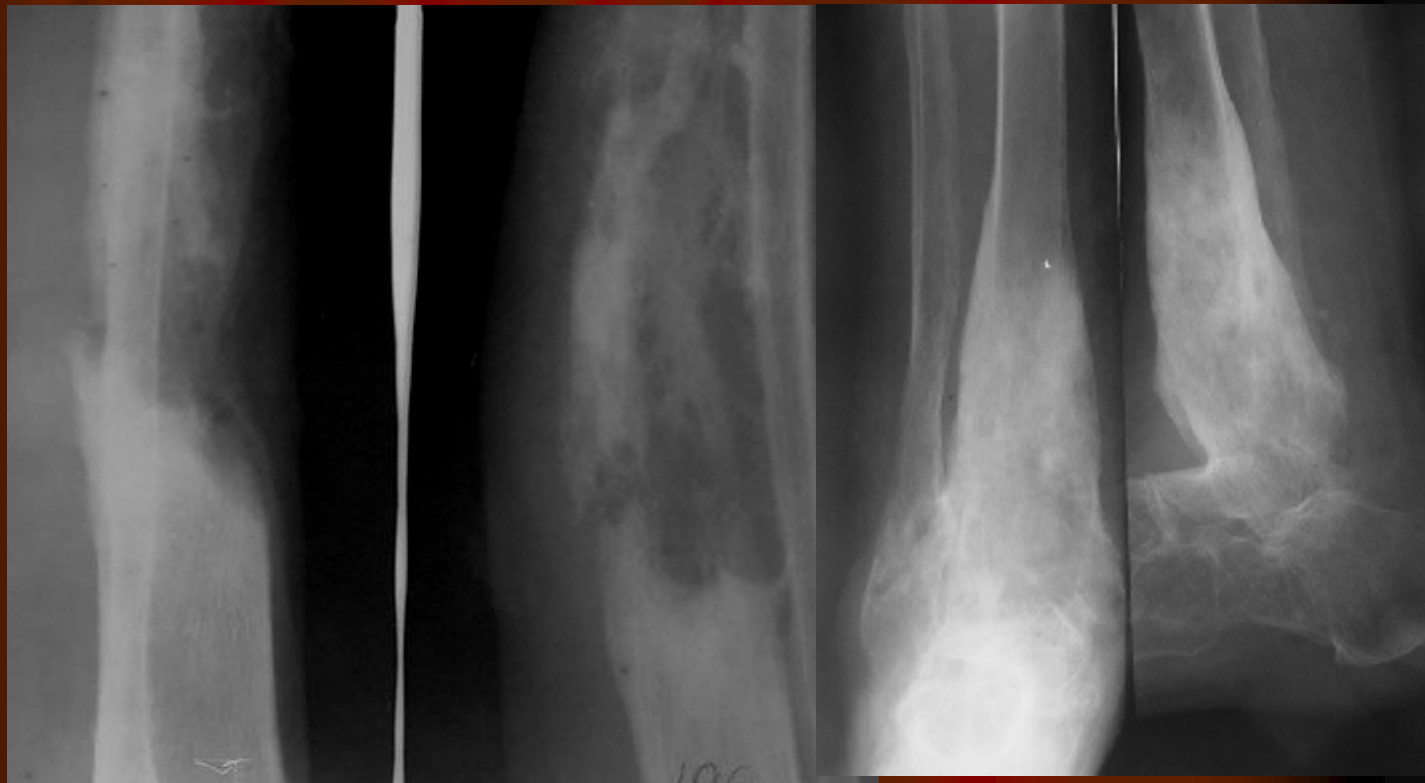

Osteomieliță



Tasarea corpilor vertebrali



Coxalgia



TB genunchi



Spina ventosa



Osteomieliita luetică

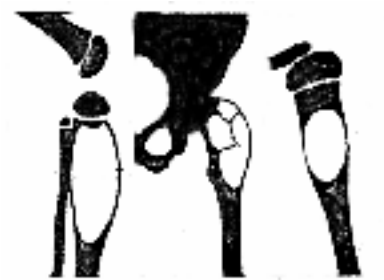

Chistul osos

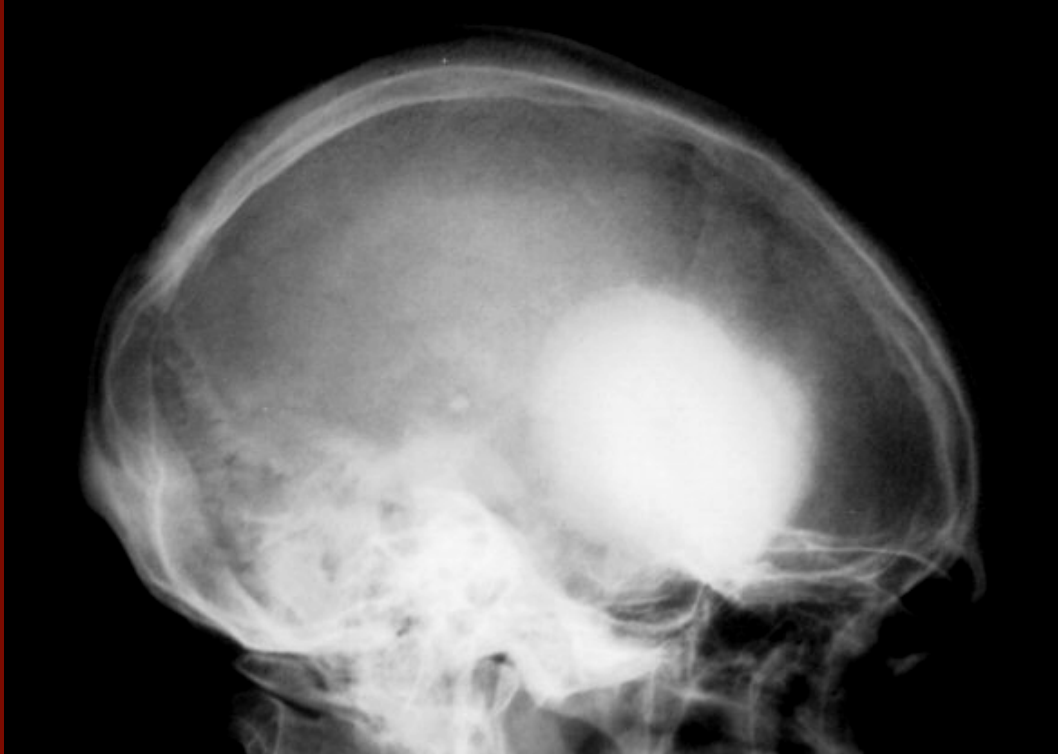

Osteom cranian



Tumora cu mieloplaxe



Tumora cu mieloplaxe



Encondromul



Sarcomul osteogenetic



Sarcomul osteogenetic



Osteosarcomul osteolitic



Osteosarcomul osteolitic



Sarcomul Ewing

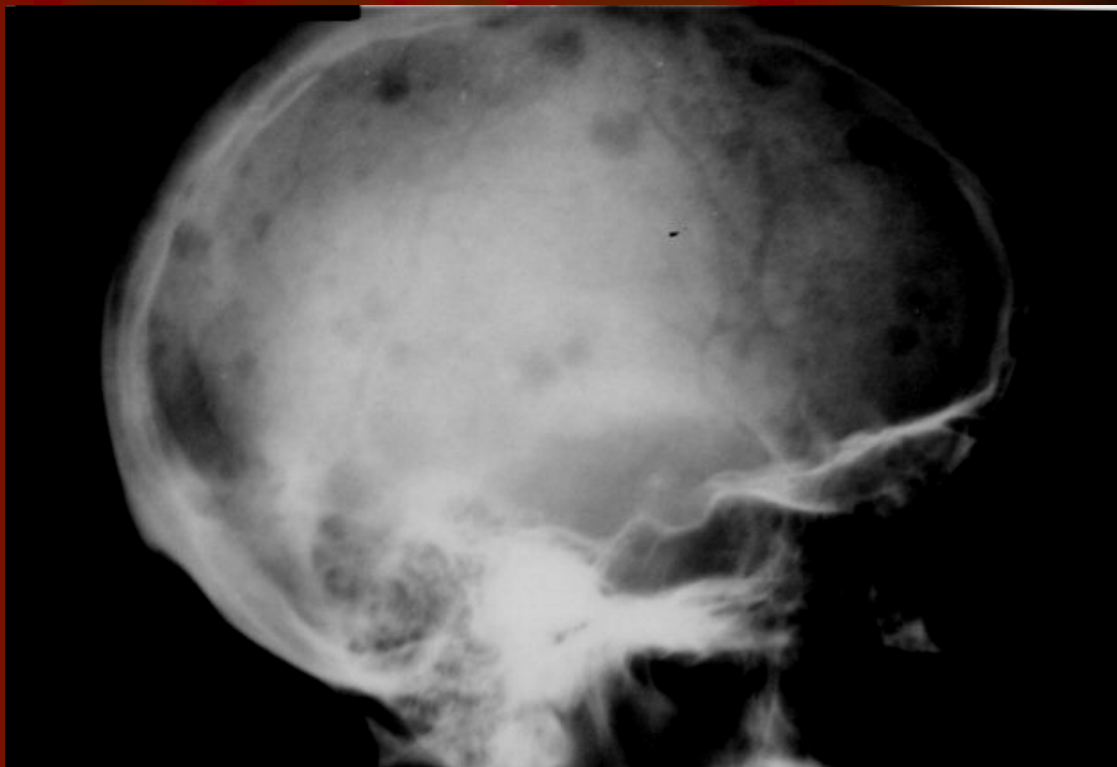

Mielomul multiplu



Metastaze osteolitice



Metastaze blastice



Metastaze blastice



Modificările în poliartrita reumatoidă



Modificările în poliartrita reumatoidă



Spondilita anchilopoetică

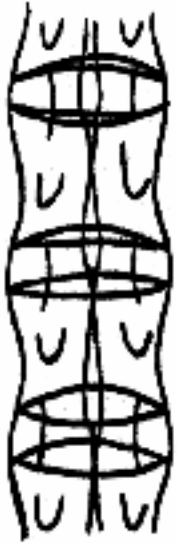

Coloana de bambus



Spondilită

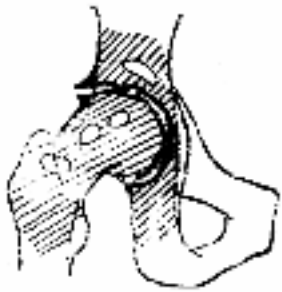

Coxartroza

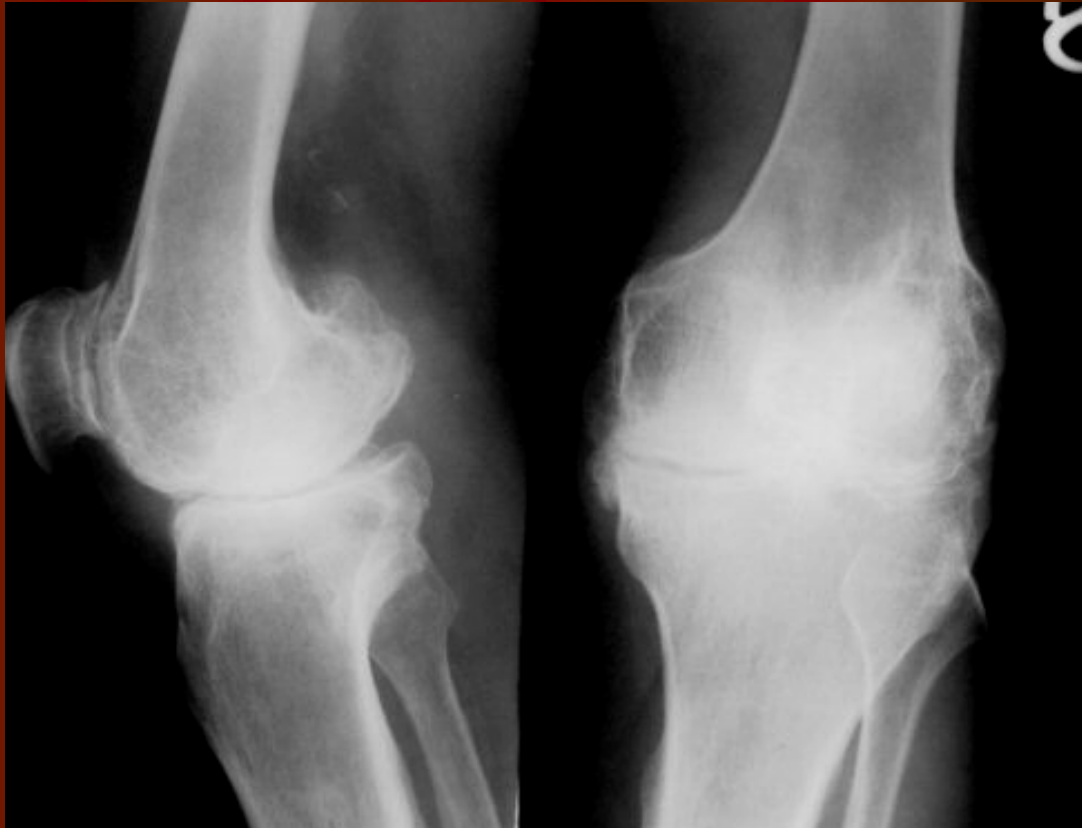

Gonartroza



Spondiloza



Cervicartroză



Periartrita scapulo-humerală



Aspectul normal al sinusurilor frontale



Sinuzită maxilară

Sinuzită fronto - maxilară

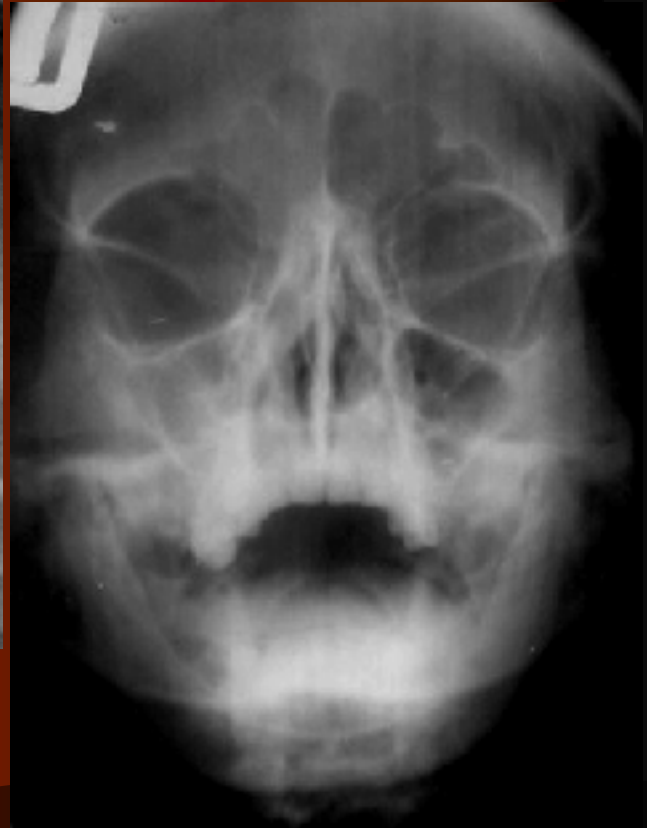

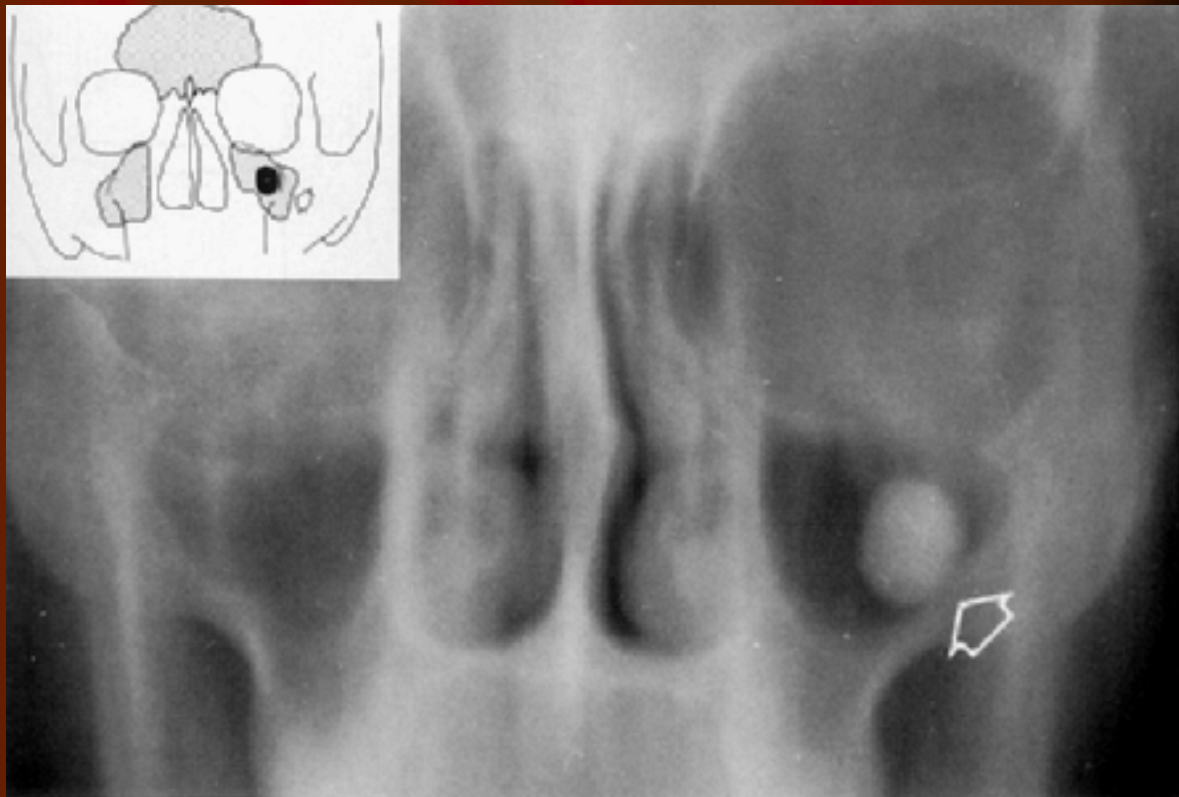

Tomografie plană - Osteom maxilar stâng



CT - Colesteatomul

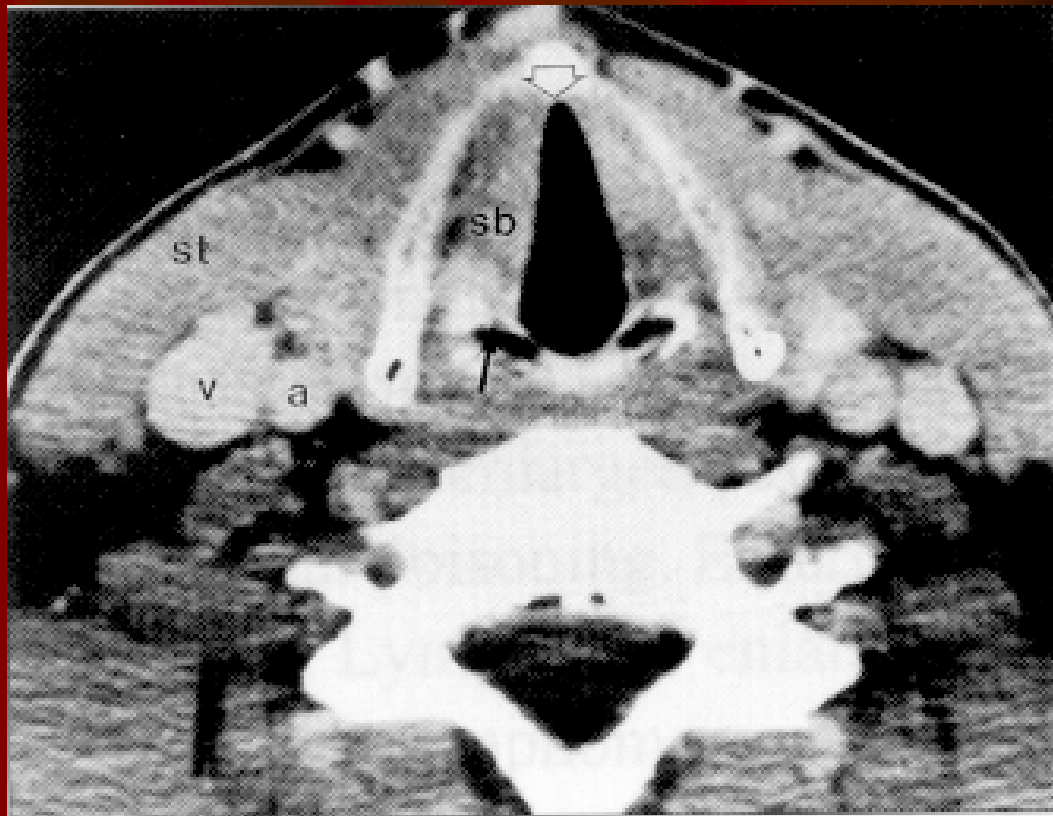

Laringele examinare CT

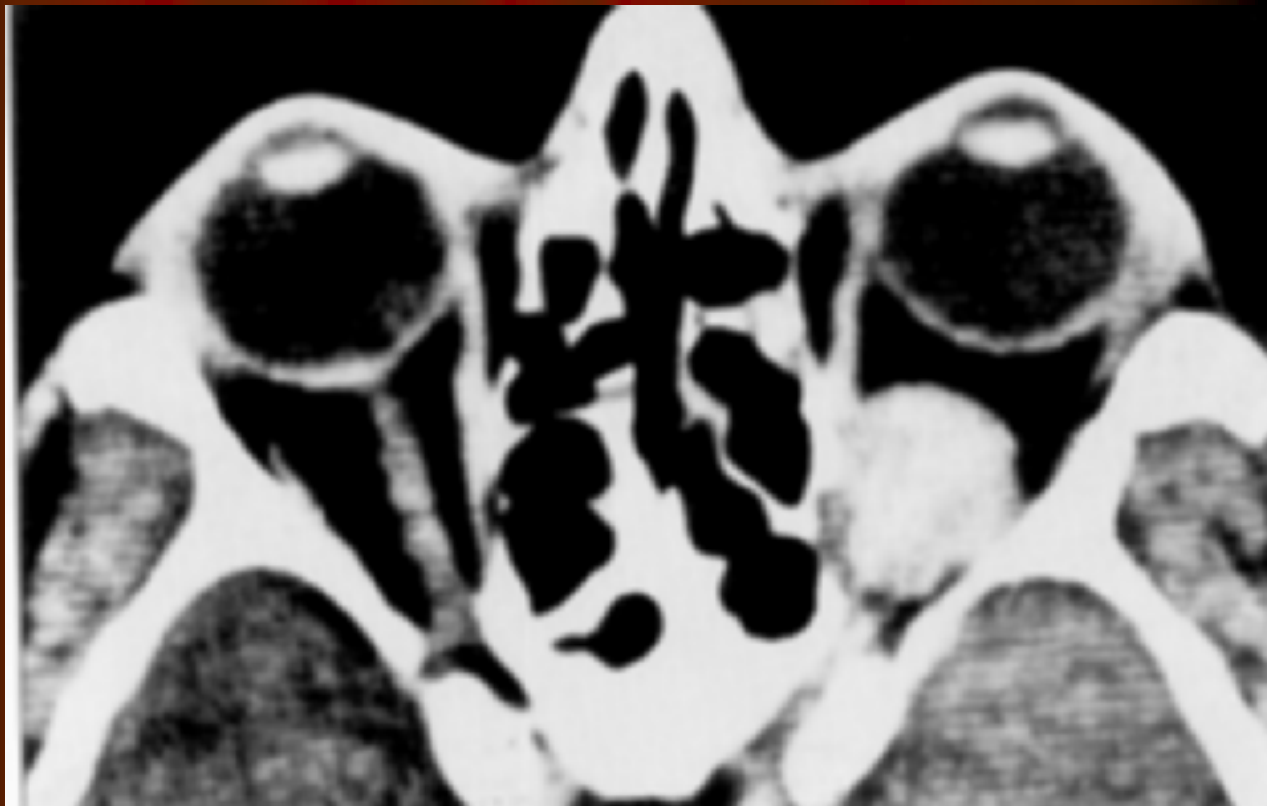

CT - Tumoră orbitală stângă

Hidrocefalie – Rgr. Craniu + PEG





Șa balonizată – tumoră de hipofiză



Angiografie cerebrală-malformație arterio-venoasă

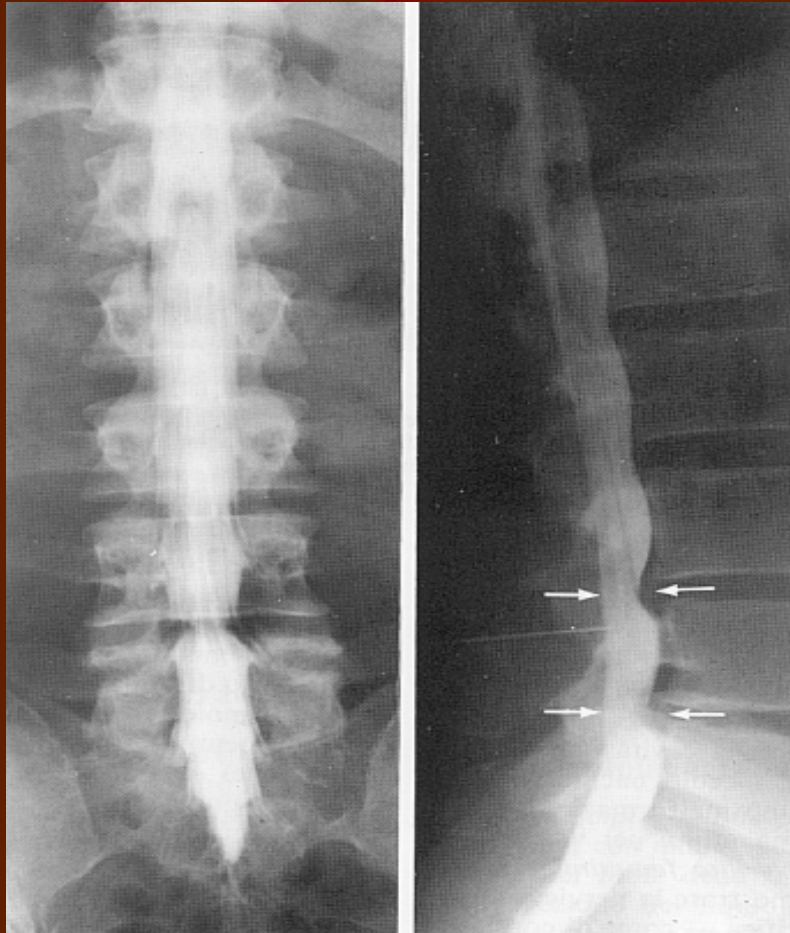

Hernie de disc -mielografie

Tumoră medulară





Hernie de disc-IRM respectiv CT

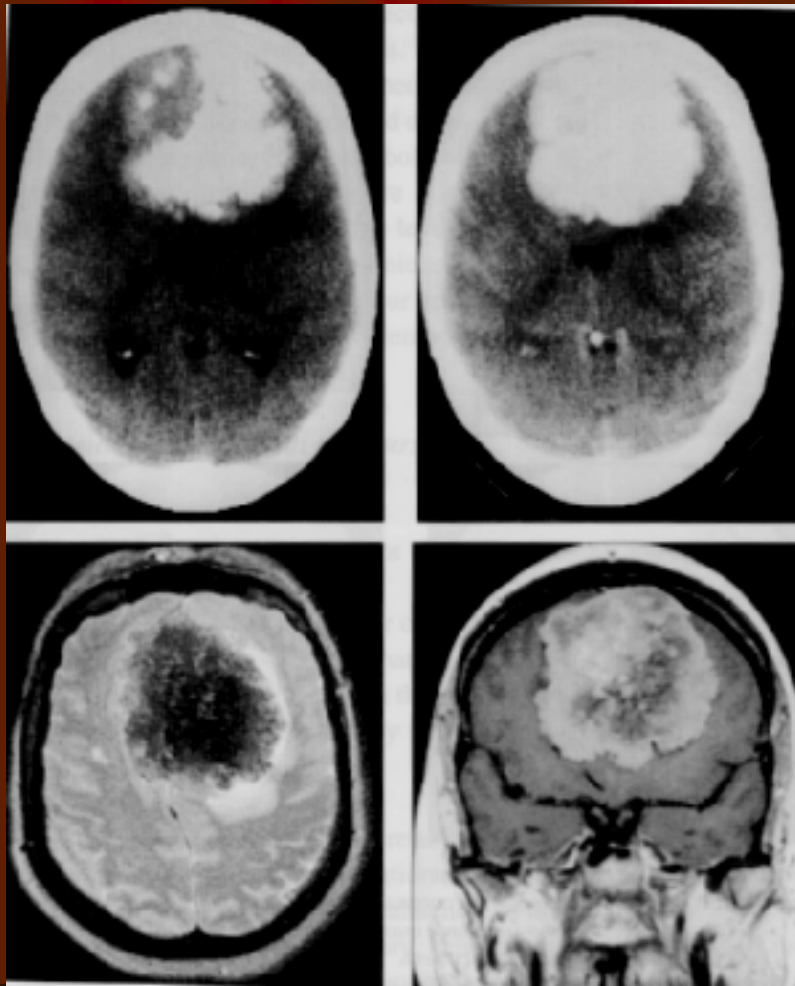

Tumori cerebrale



CT - Hematom epidural



Ateriografie carotidiană dr – hematom subdural



CT - Hematom intracerebral



Leifibromioame uterine calcificate
Radiografie simplă + HSG

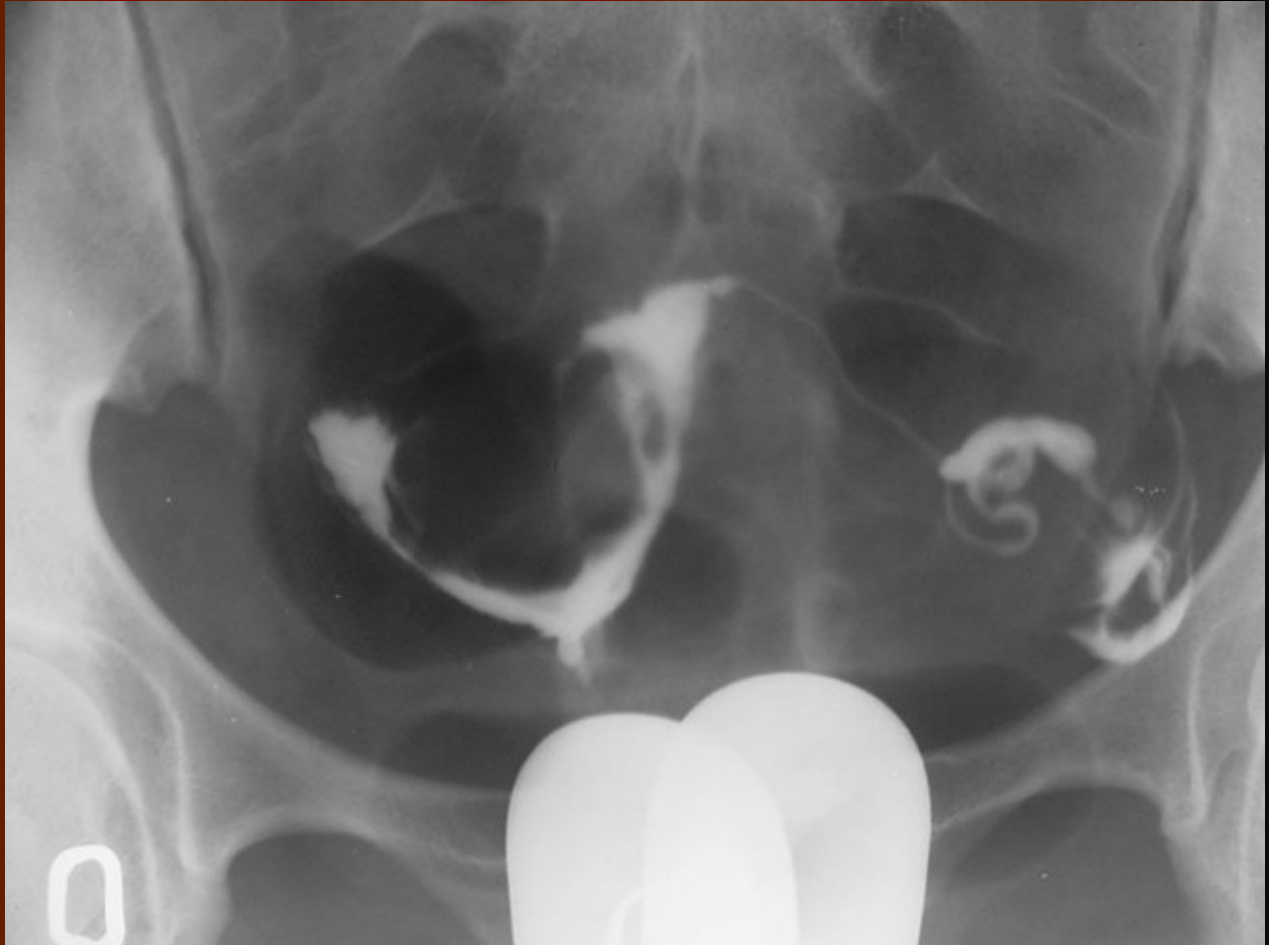

HSG – Fimrom endoluminal



HSG – Uter bicorn

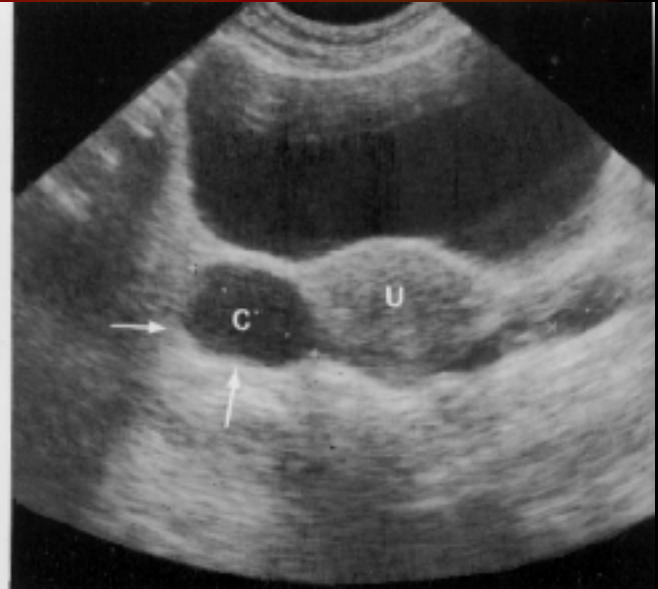
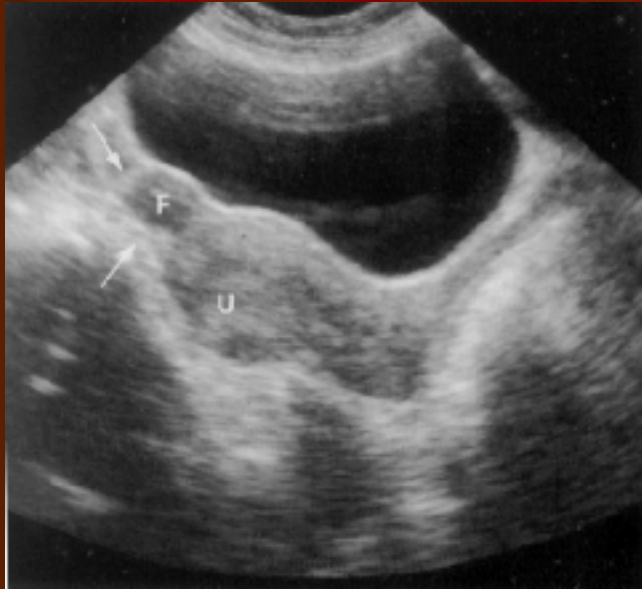

Ecografie - Chiste ovariene

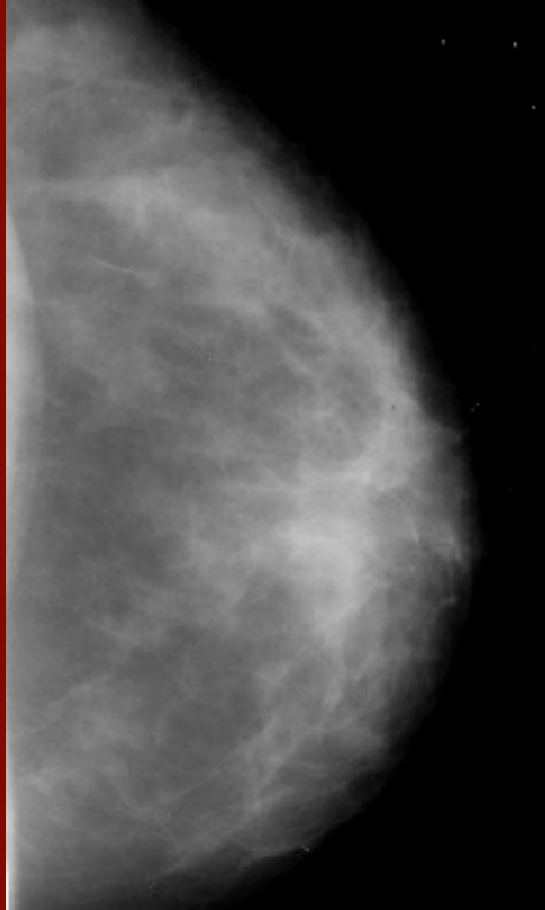

Mamografie normală



Mamografie - cancer mamar

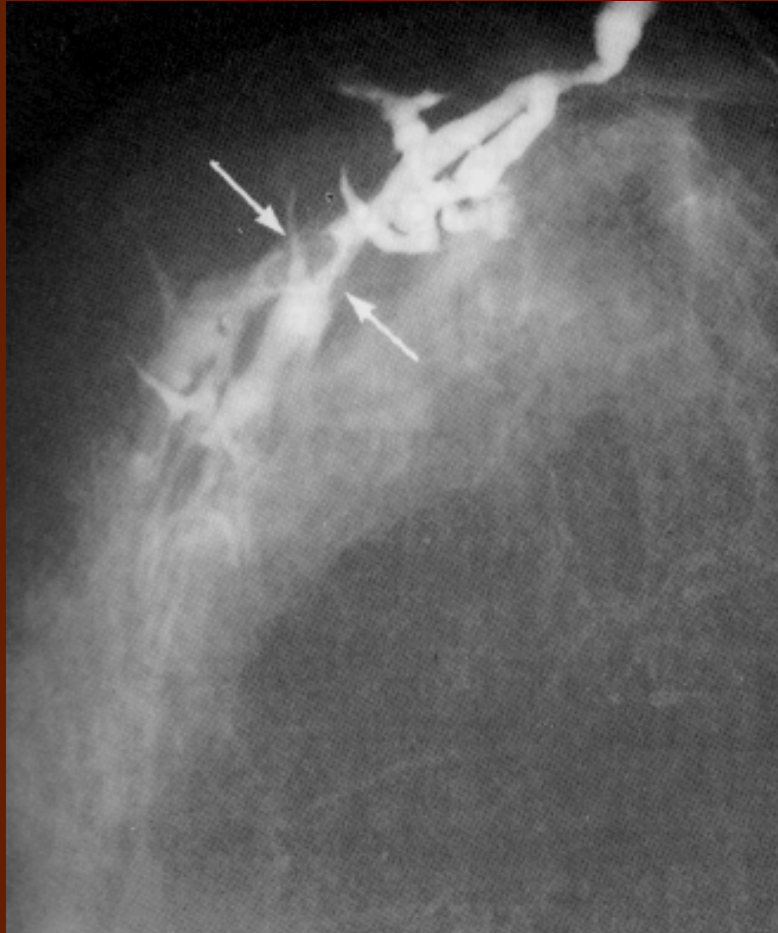

Galactografie – Papilom intraductal



Ecografia mamară

