

UMF TIMIȘOARA

*LUCRARI PRACTICE  
STUDENTI*

CONF. DR. MAGDA PĂSCUȚ  
2005

# *COLABORATORI*

PROF. DR. MARIA MOGOȘEANU

Ș.L. VESA ANA MARIA

DR. SOCOLIUC CRISTIAN

DR. MOTOI SORIN

DR. MAXIM ANA MARIA

2005

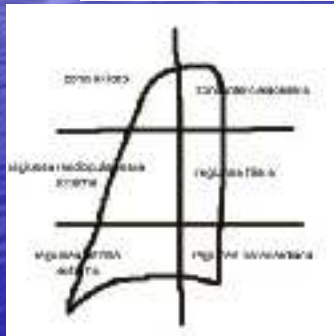
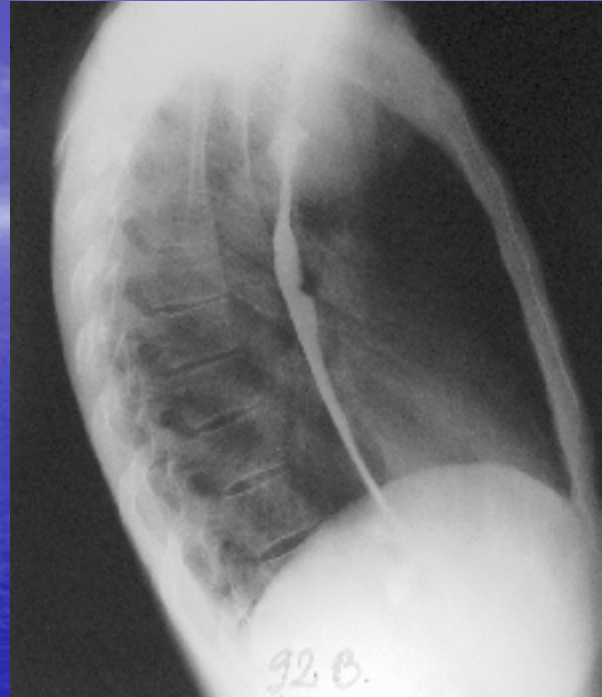
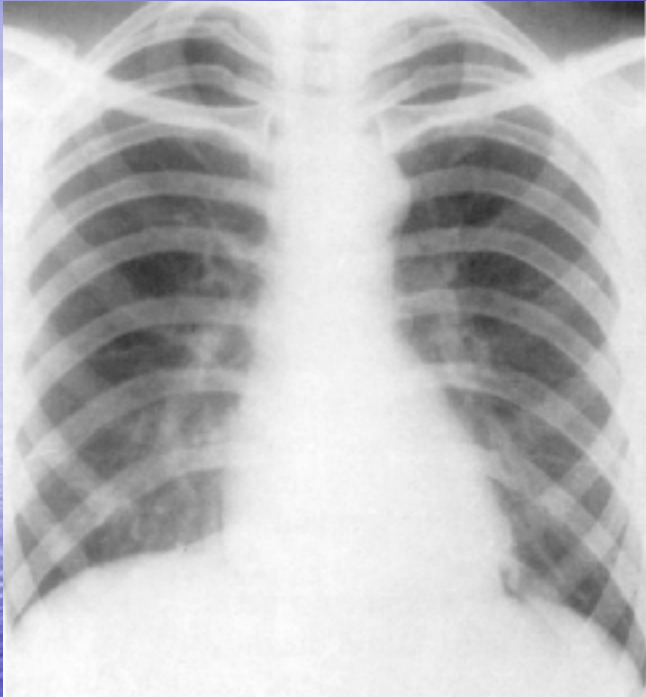

Imagine toracica normala-față si profil drept

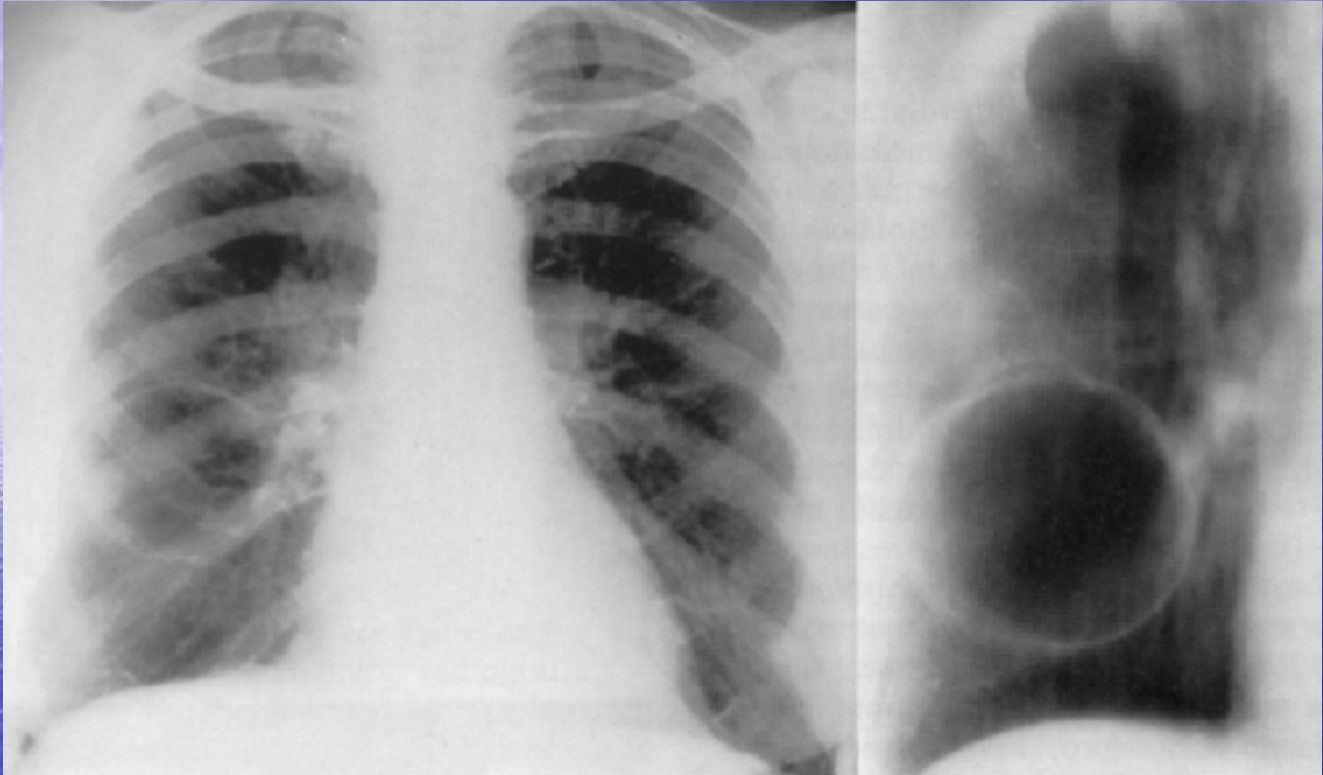

Chist aeric gigant, dreapta tomografie liniară

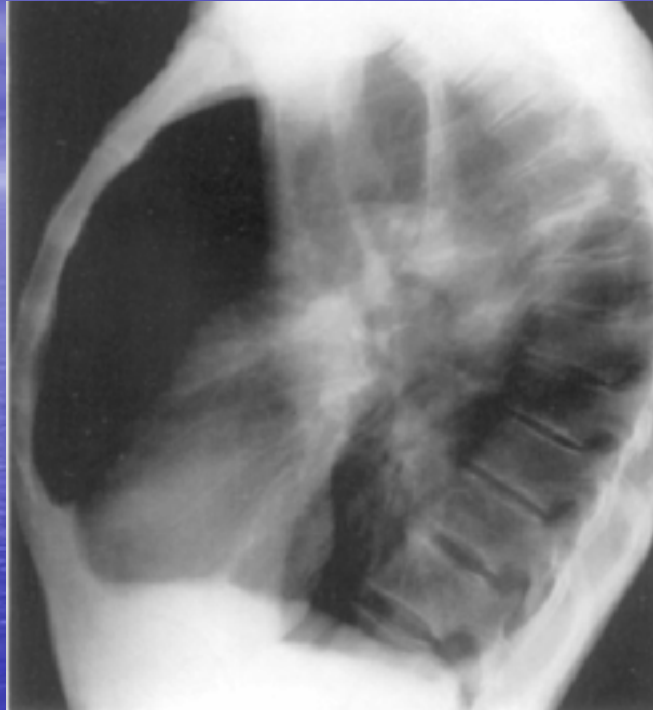

Emfizemul pulmonar

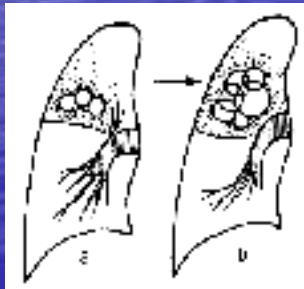

Emfizemul bulos, dreapta bulă de emfizem evidențiată CT

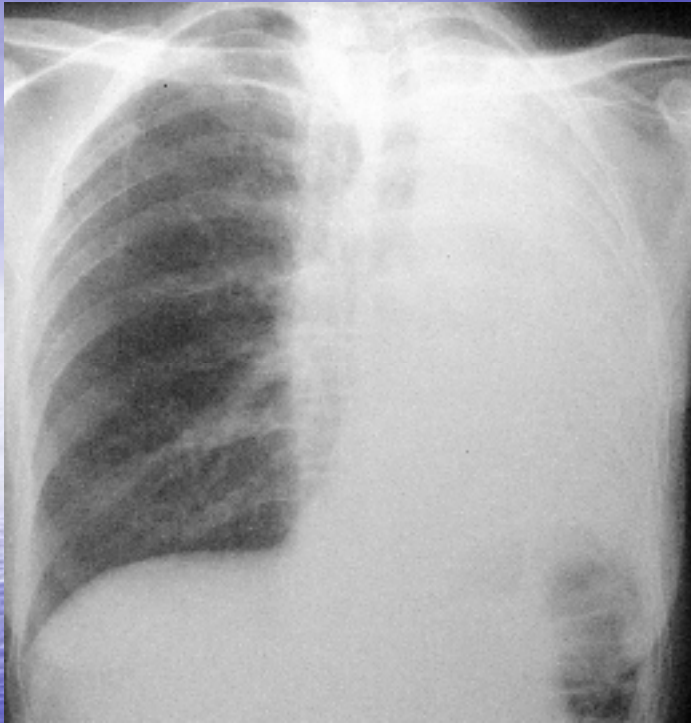

Atelectazia pulmonară





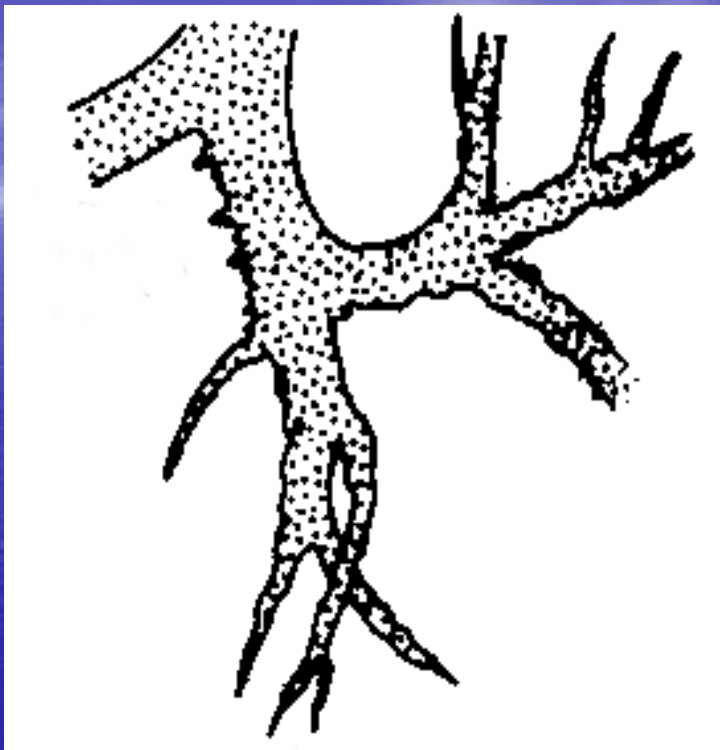
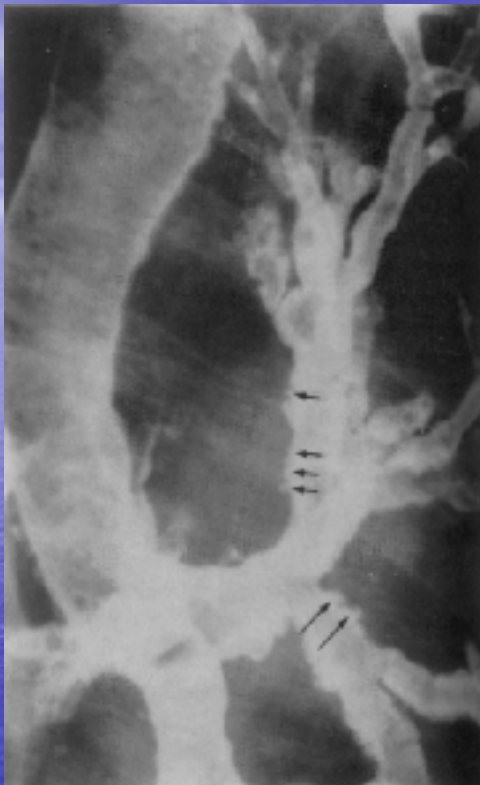

Modificări de bronșită cronică

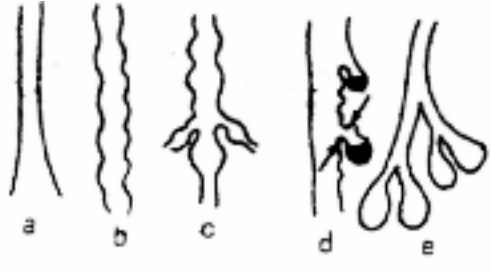

Bronhografie cu modificări de bronșiectazii ampulare și sacciforme

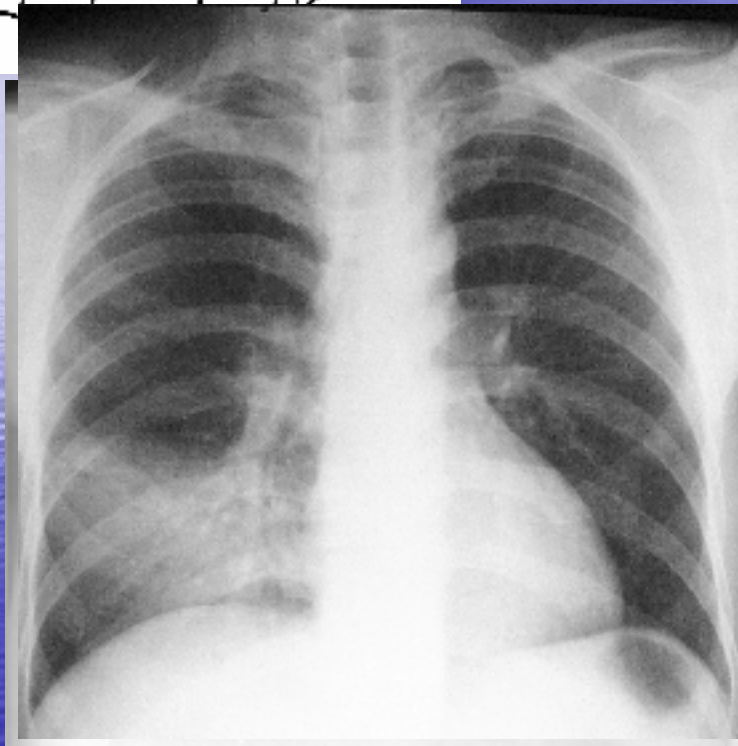
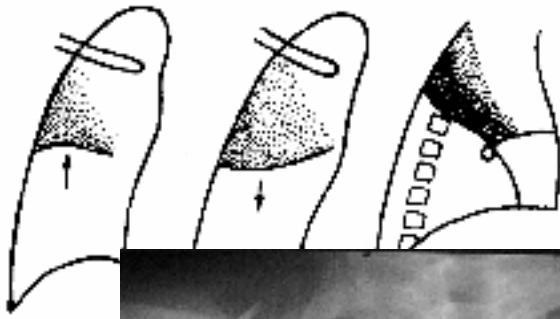

Pneumonie lobara medie dreaptă

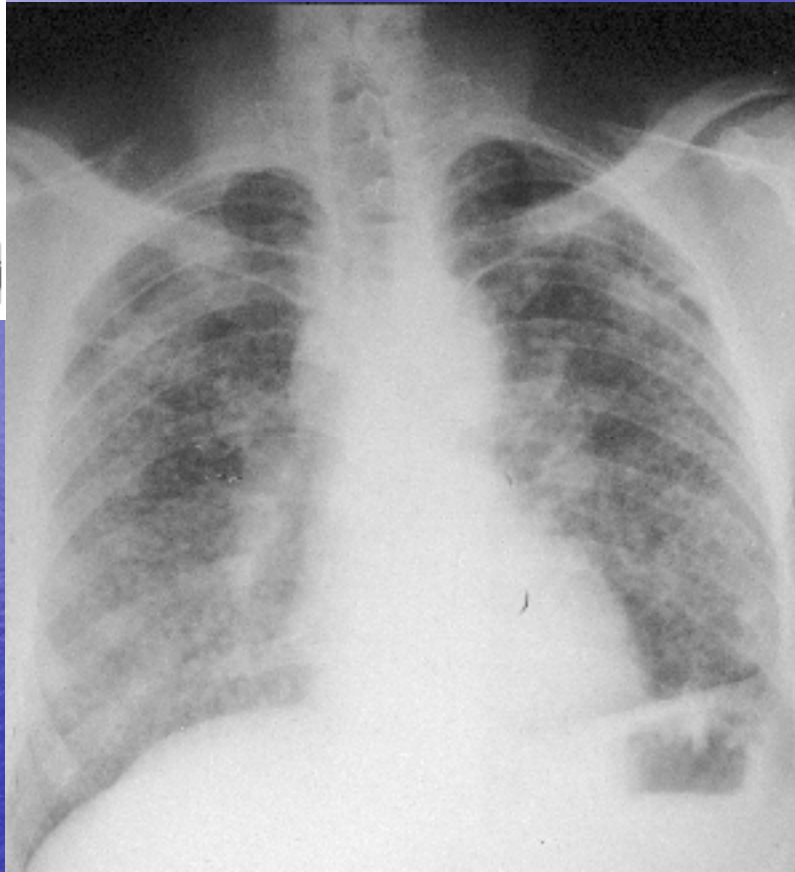

Pneumonia stafilococică

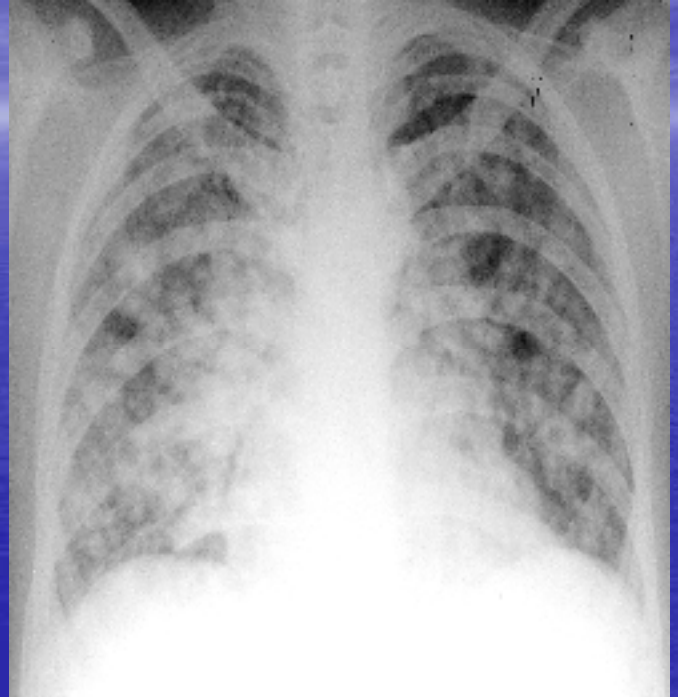

Bronhopneumonia nodulară

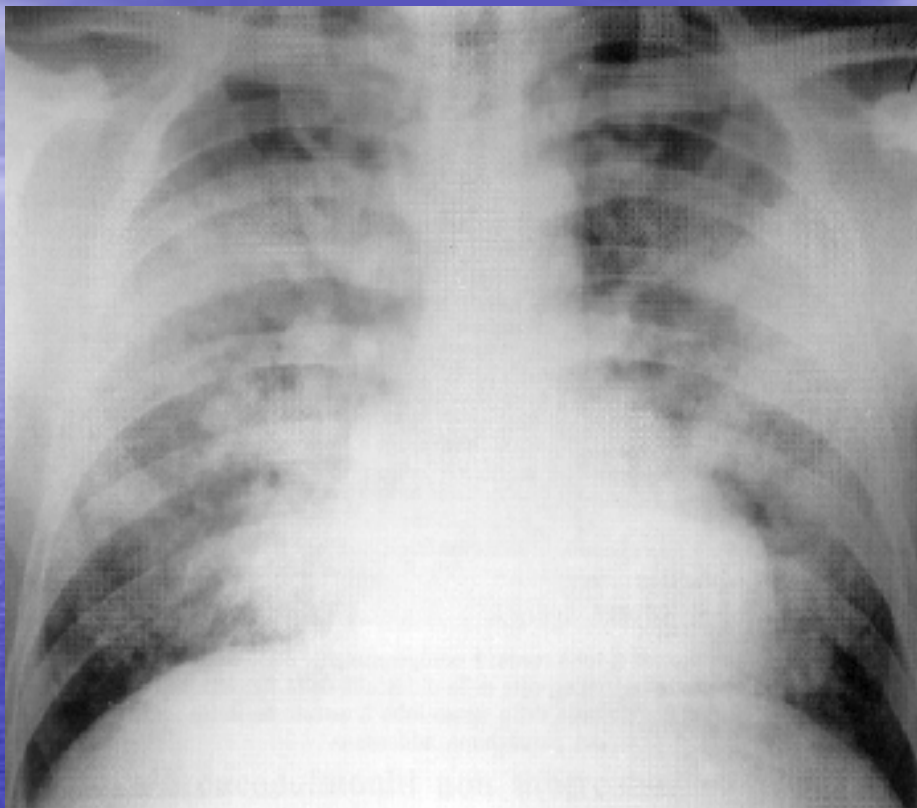

Bronhopneumonia pseudolobară

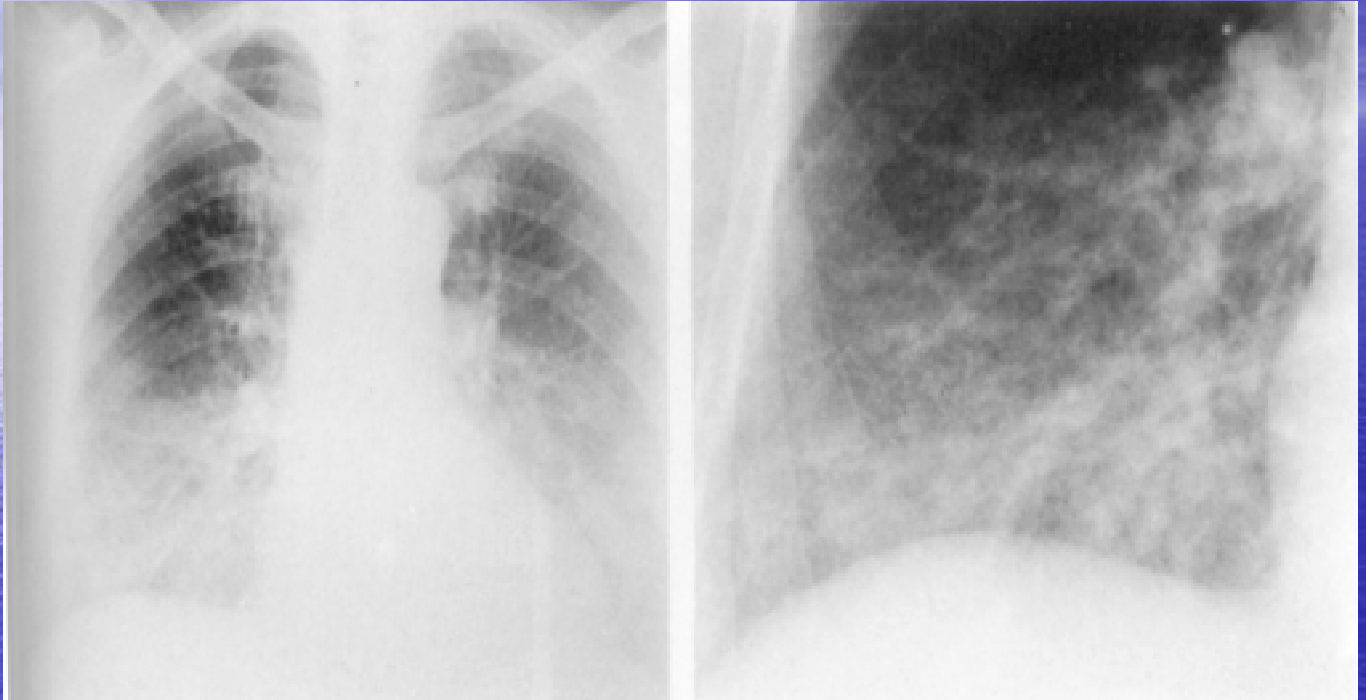

Pneumonie interstițială de tip hilar



Pneumonie interstițială de tip macronodular



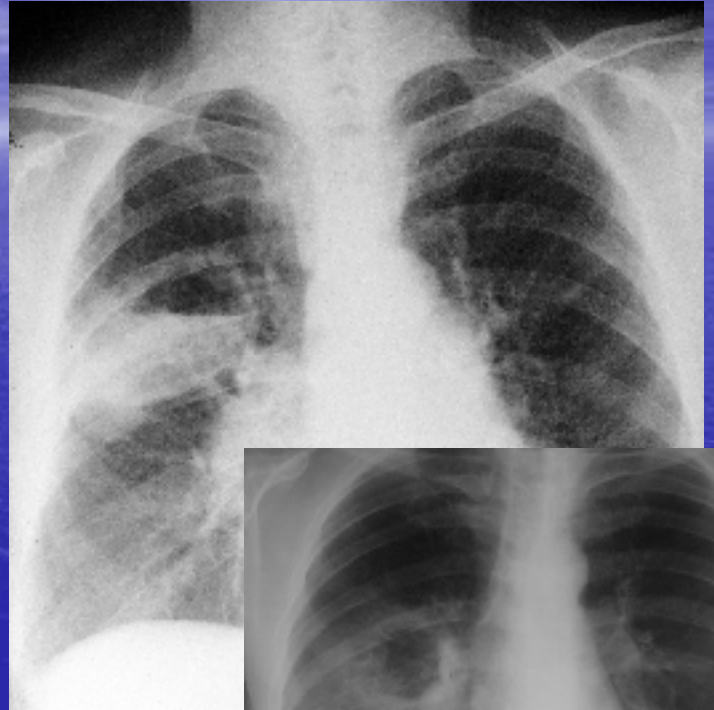

Abces pulmonar drept



afect primar calcificat

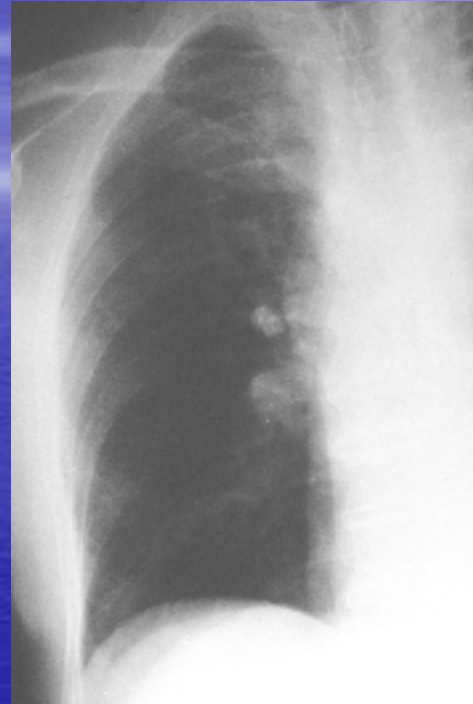

Calcificări ganglionare hilare

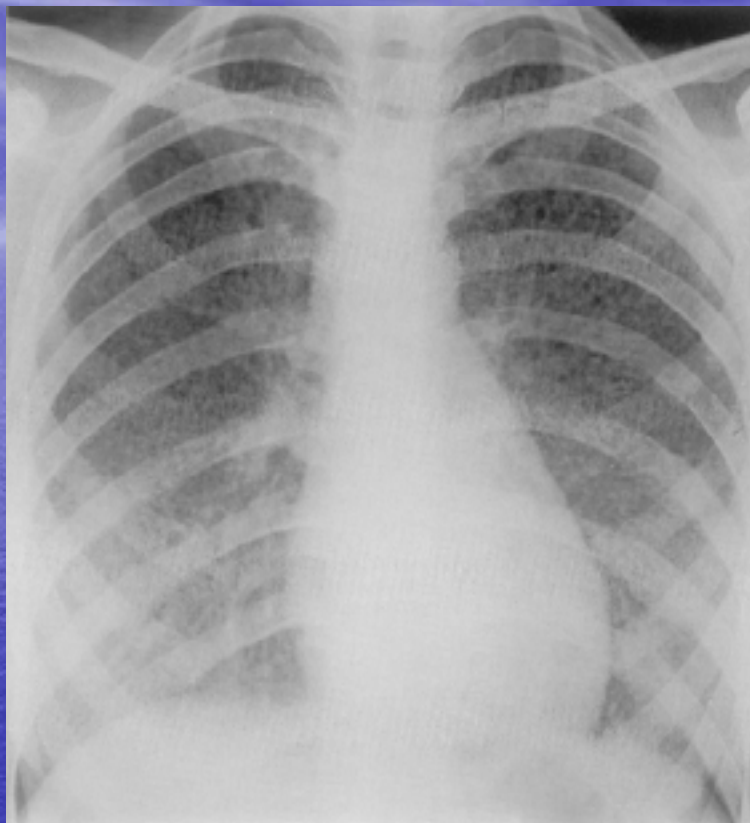

Bronhopneumonie miliară TBC



Infiltrat tuberculos subclavicular dreapta

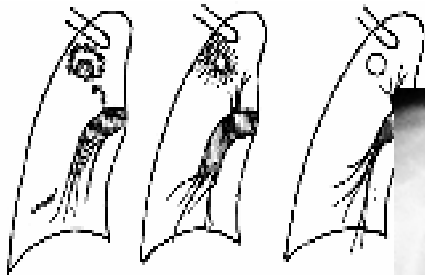

Cavernă TBC subclaviculară stângă

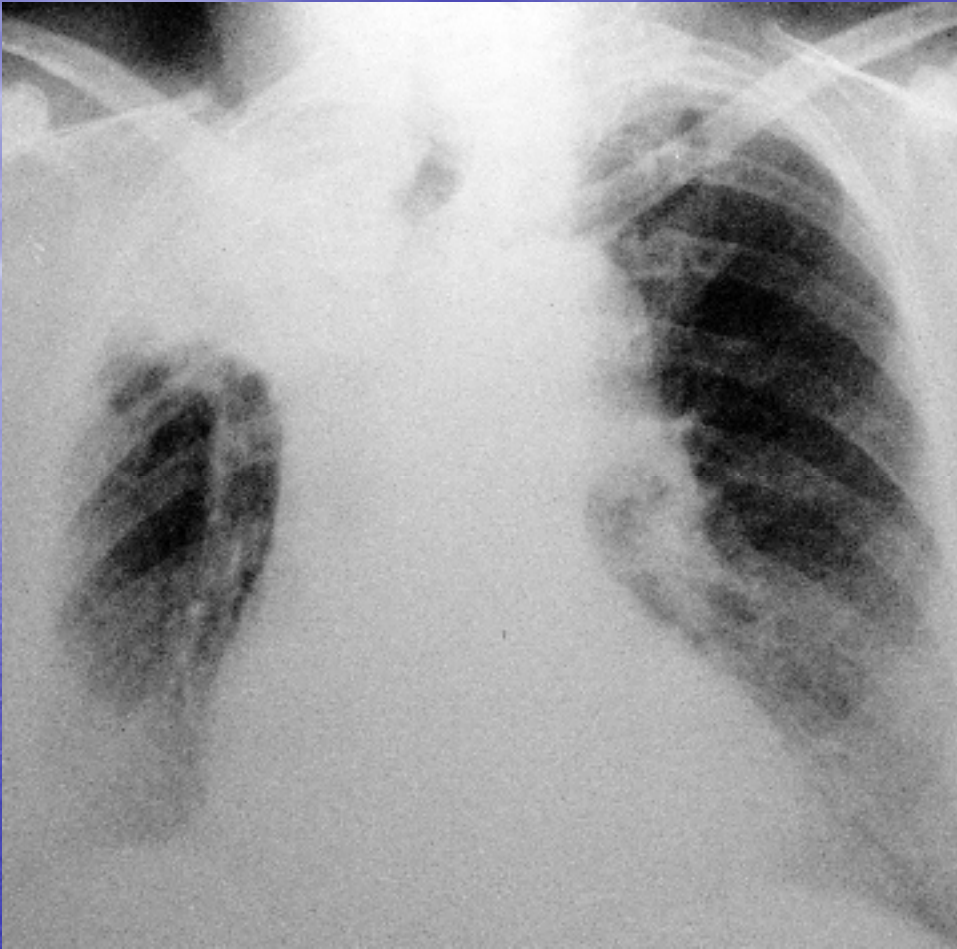

Tuberculoză fibroasă apicală dreapta

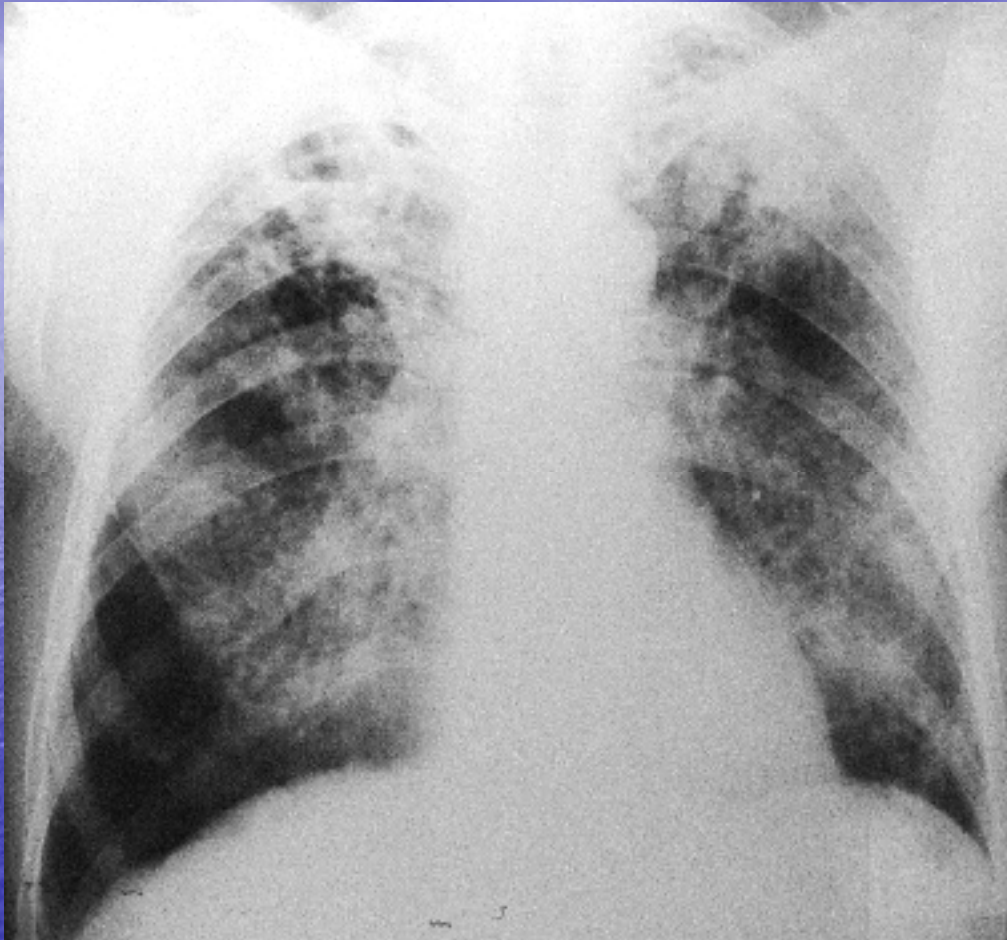

Leziuni fibrocavitare diseminate bilateral

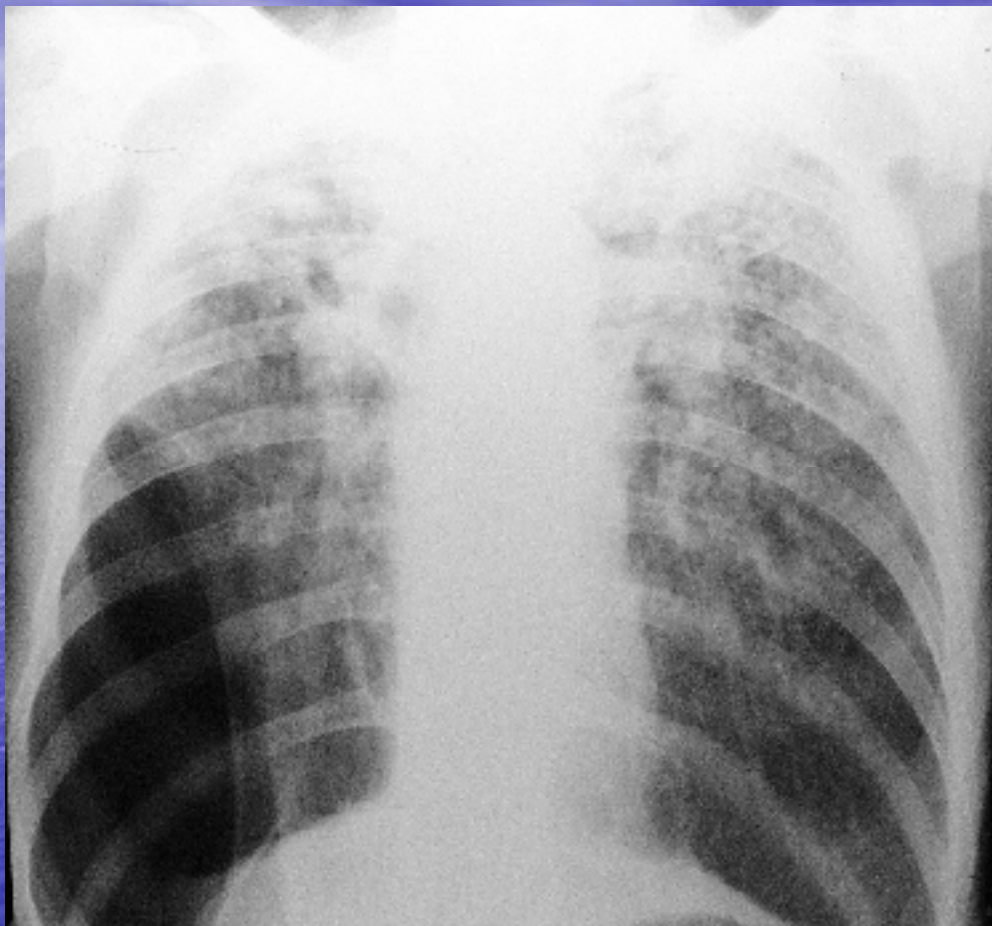

Fibrotorax posttuberculos cu pneumotorax închistat bazal dreapta





Tuberculom subclavicular dreapta

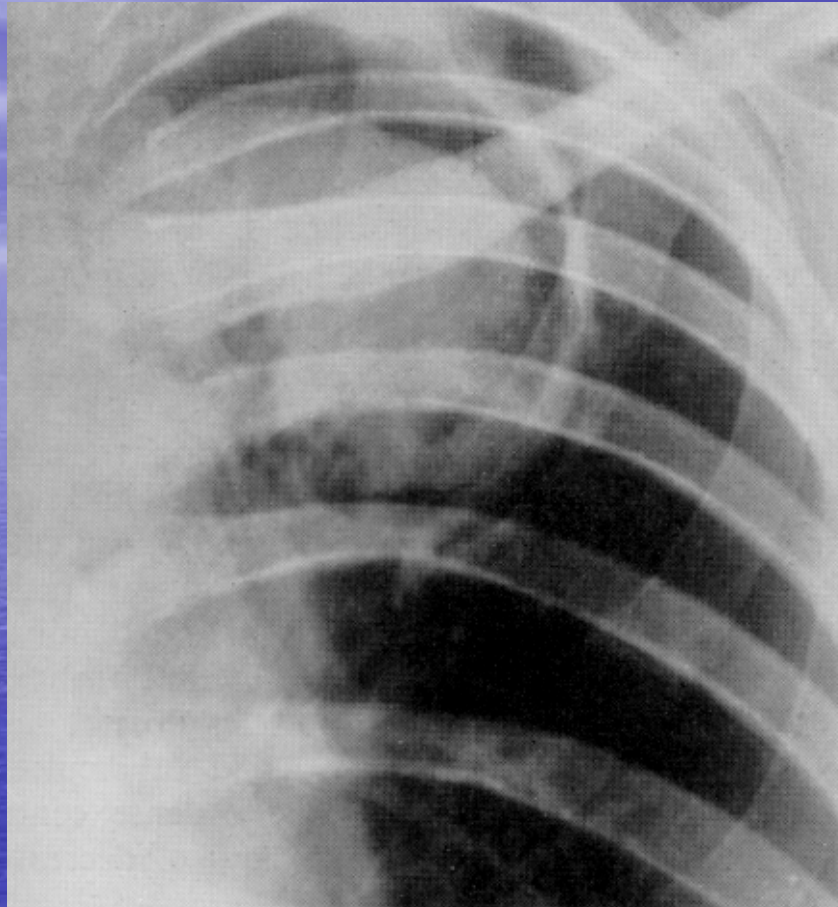

Micetomul

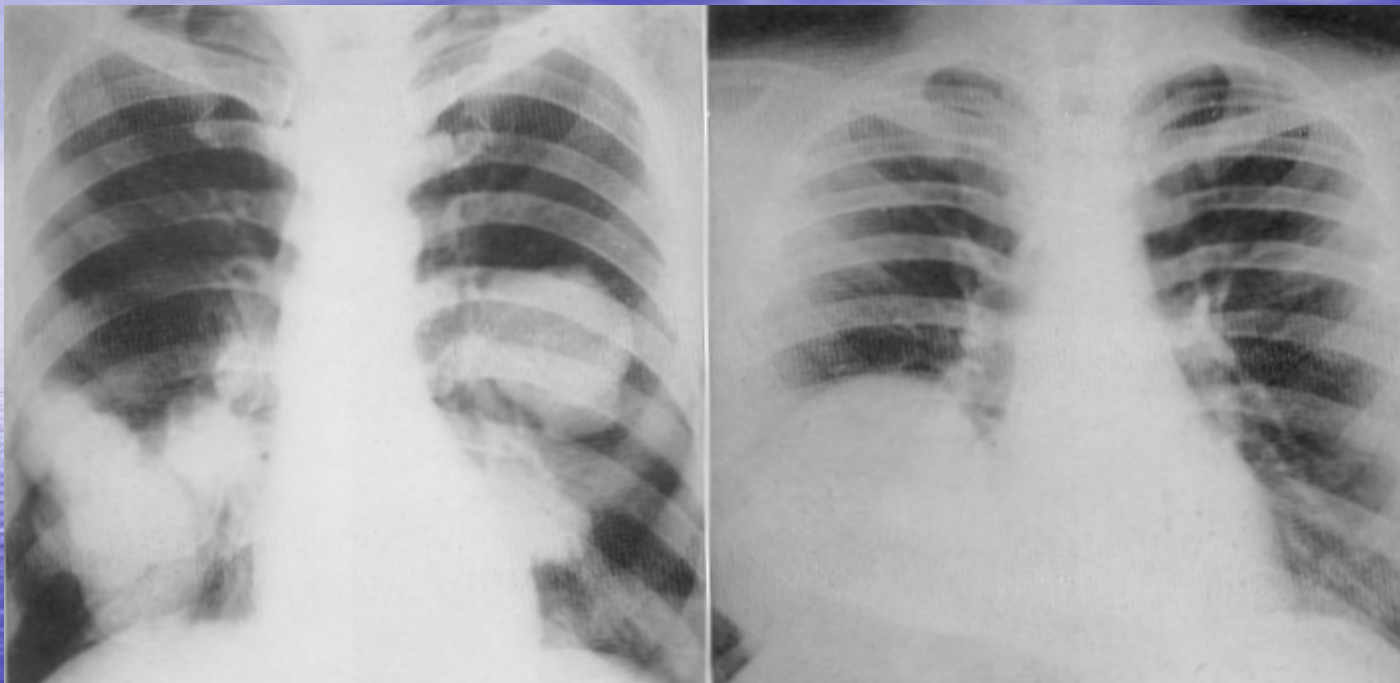

Echinococoză pulmonară- stânga multiplă, dreapta unică

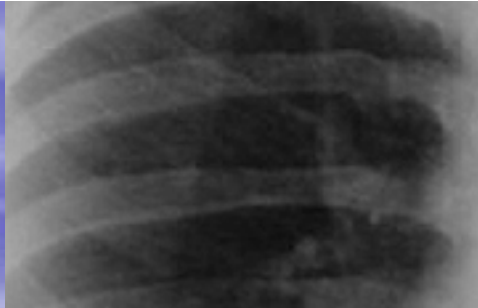

Echinococoză pulmonară-

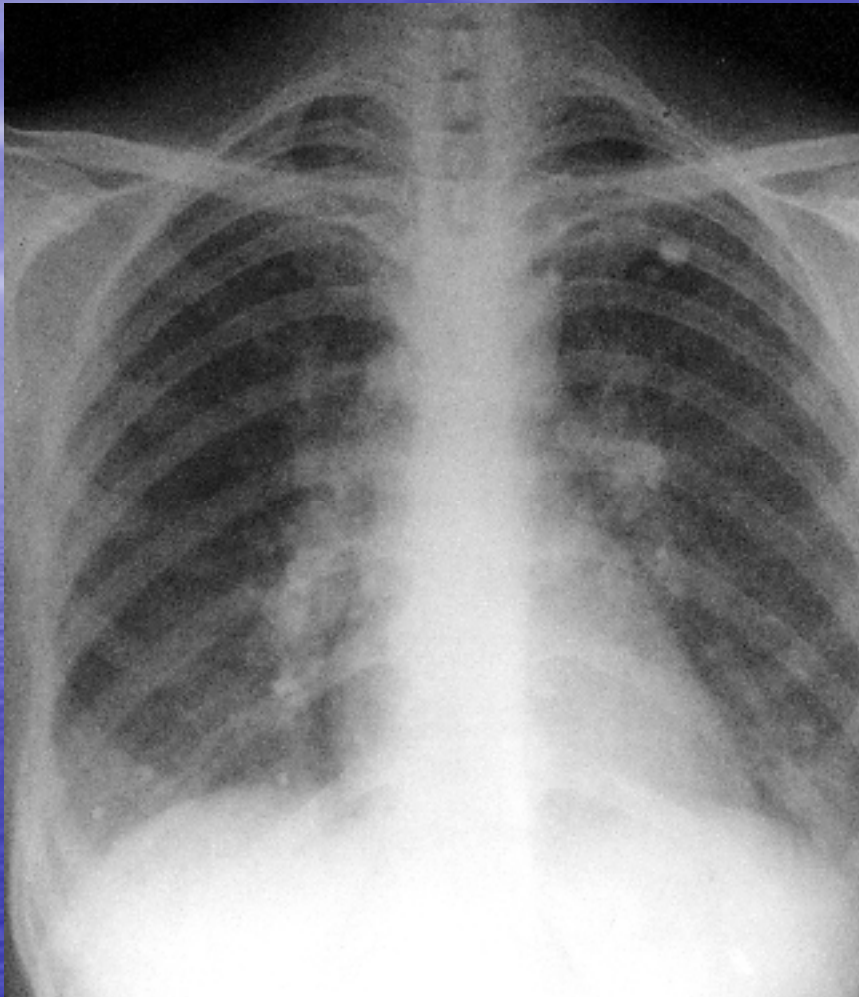

Cisticercoza pulmonară

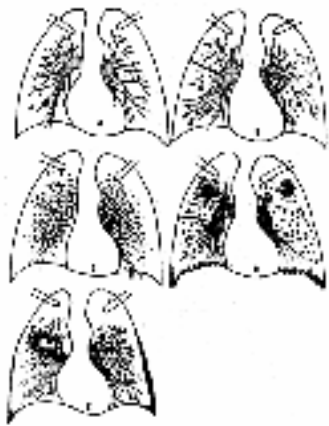

Modificările din silicoză; calcificări ganglionare

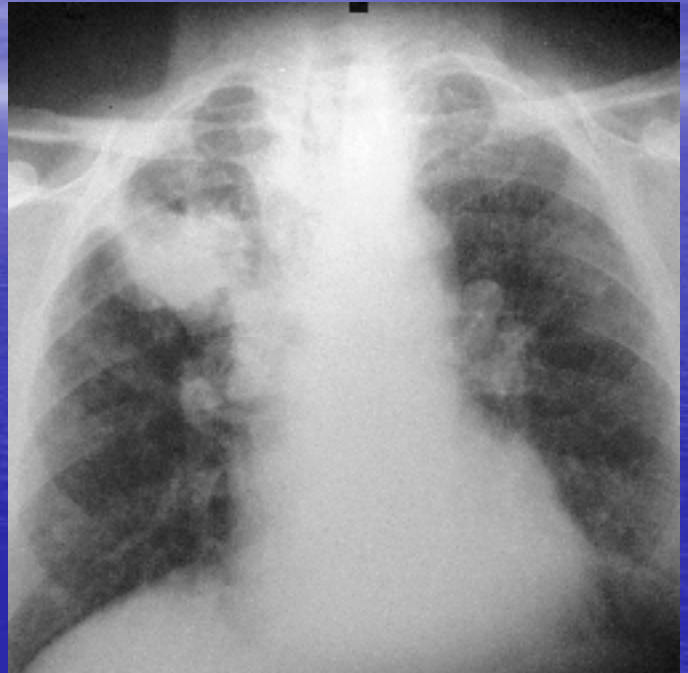
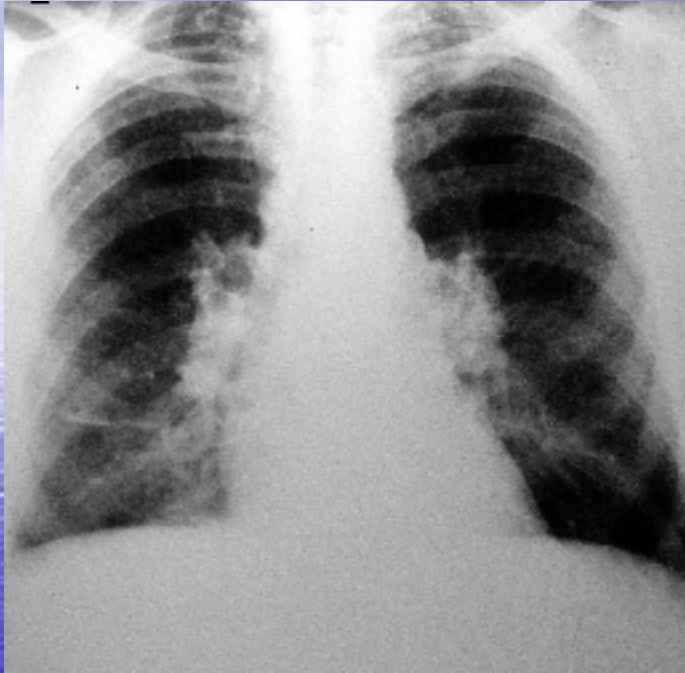

Silicoza stadiul III

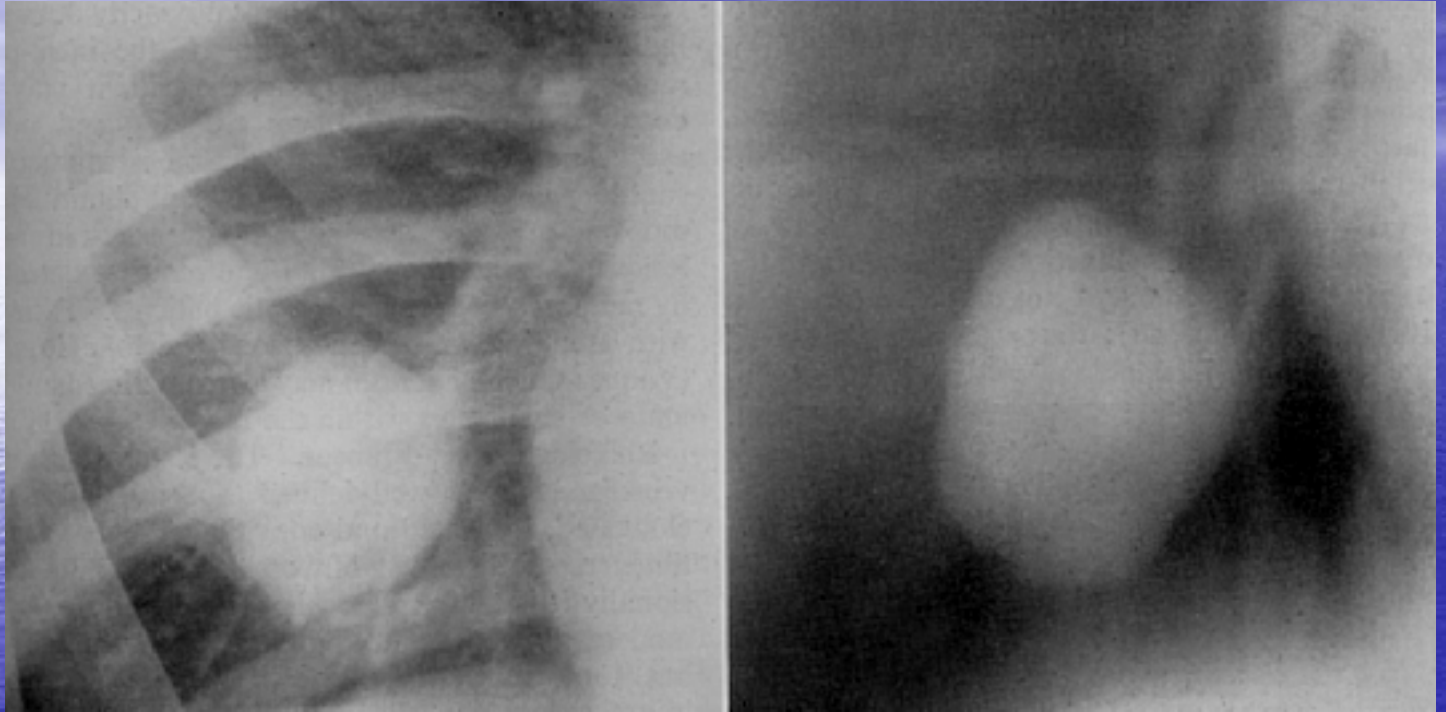

Tumoră benignă pulmonară-hamartom



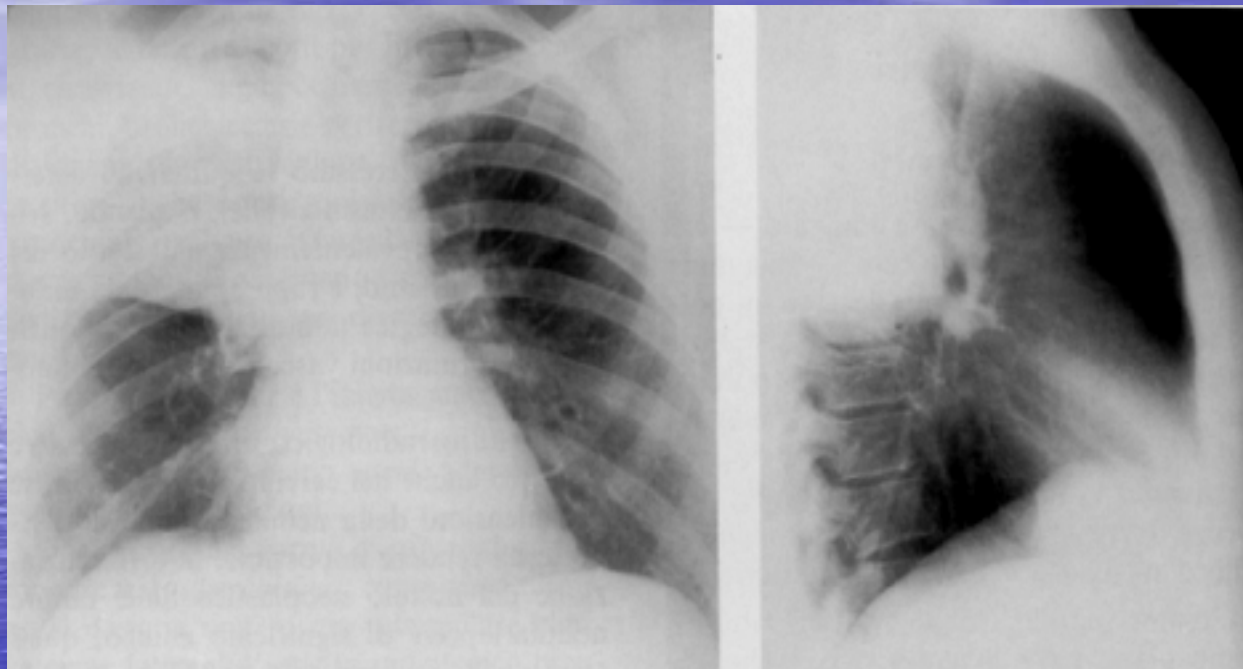

Modificări atelectatice în cancerul endobronșic

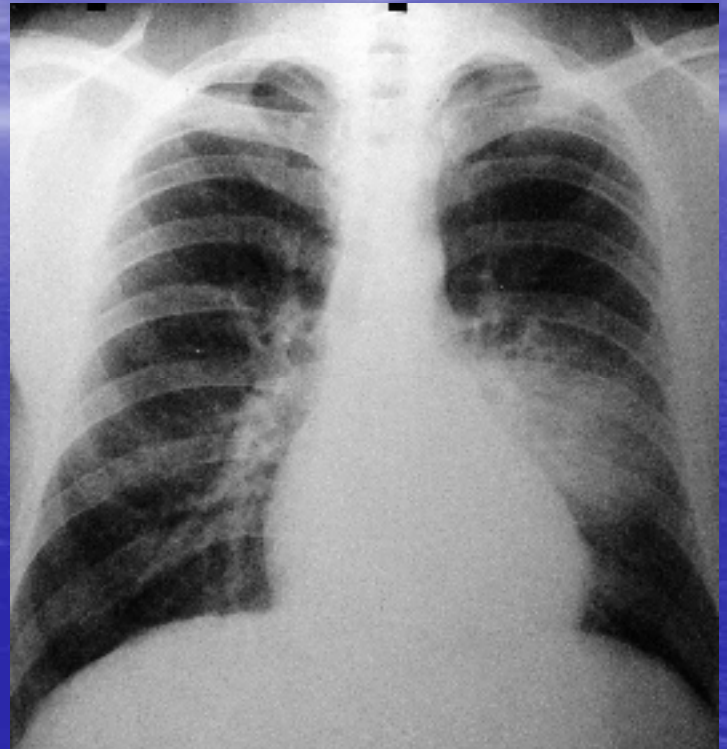
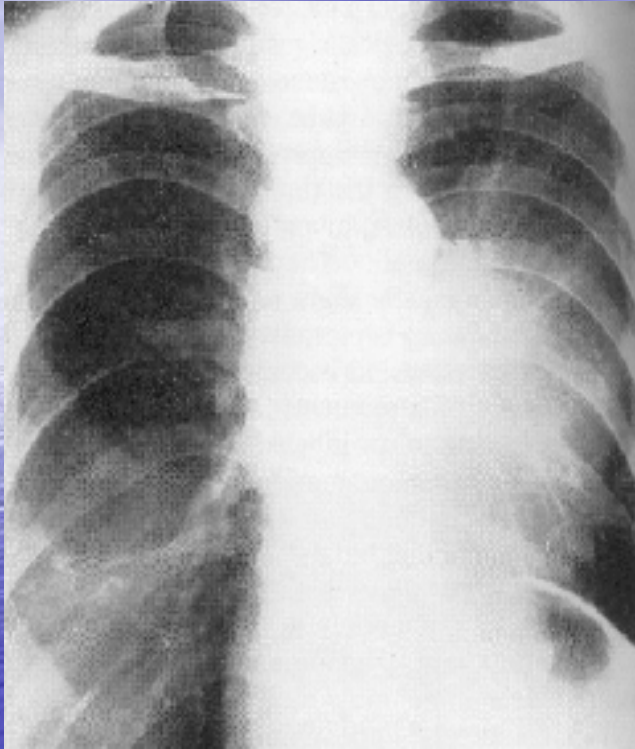

Cancer exobronșic hilar stânga

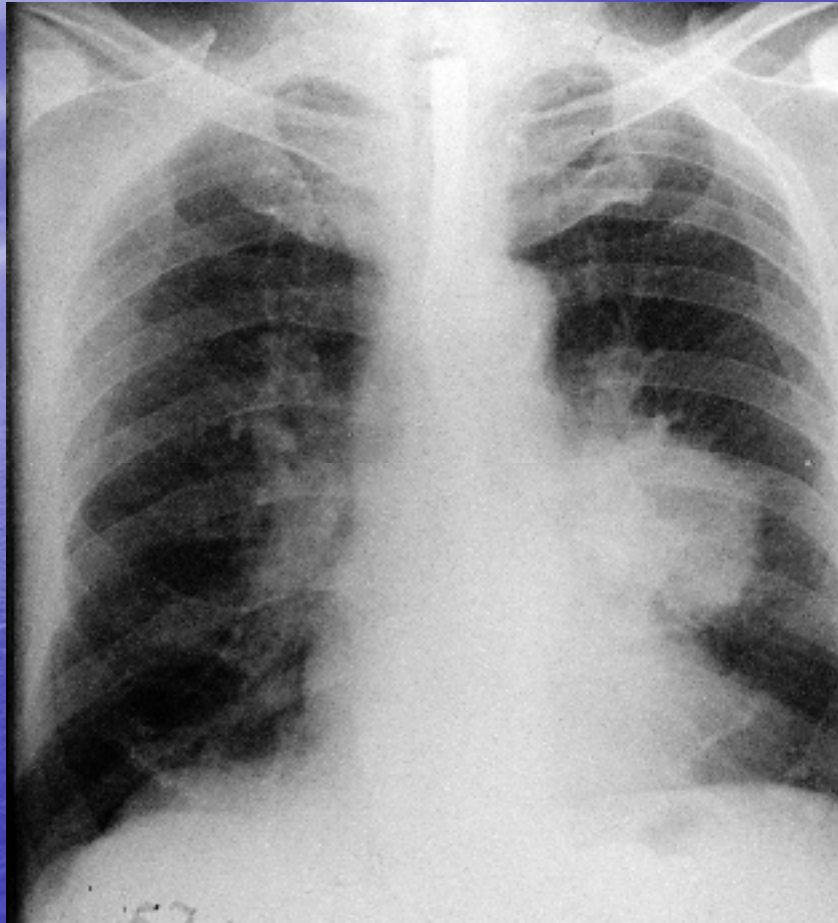

Cancer nodular central

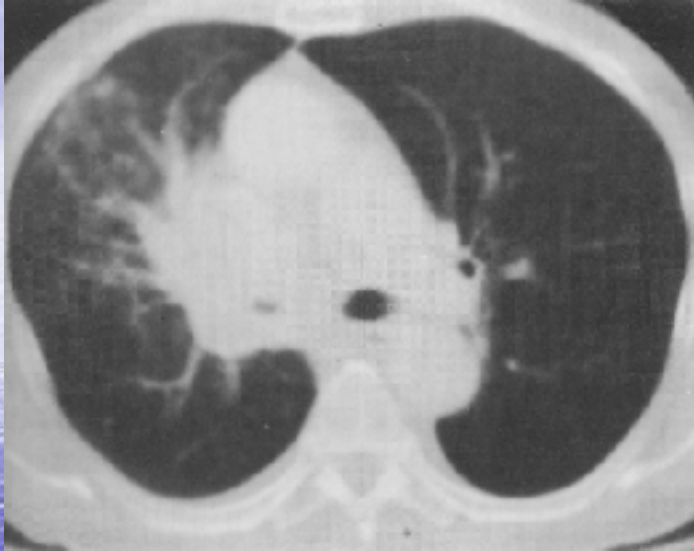

Tomografie computerizată cancer central

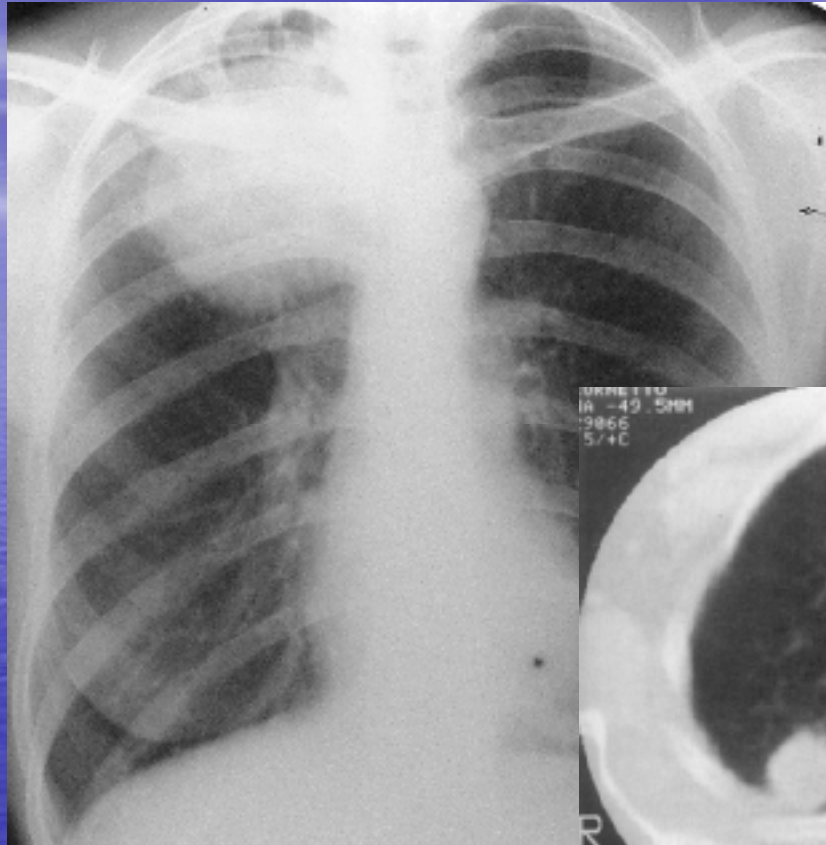

Cancer pulmonar periferic

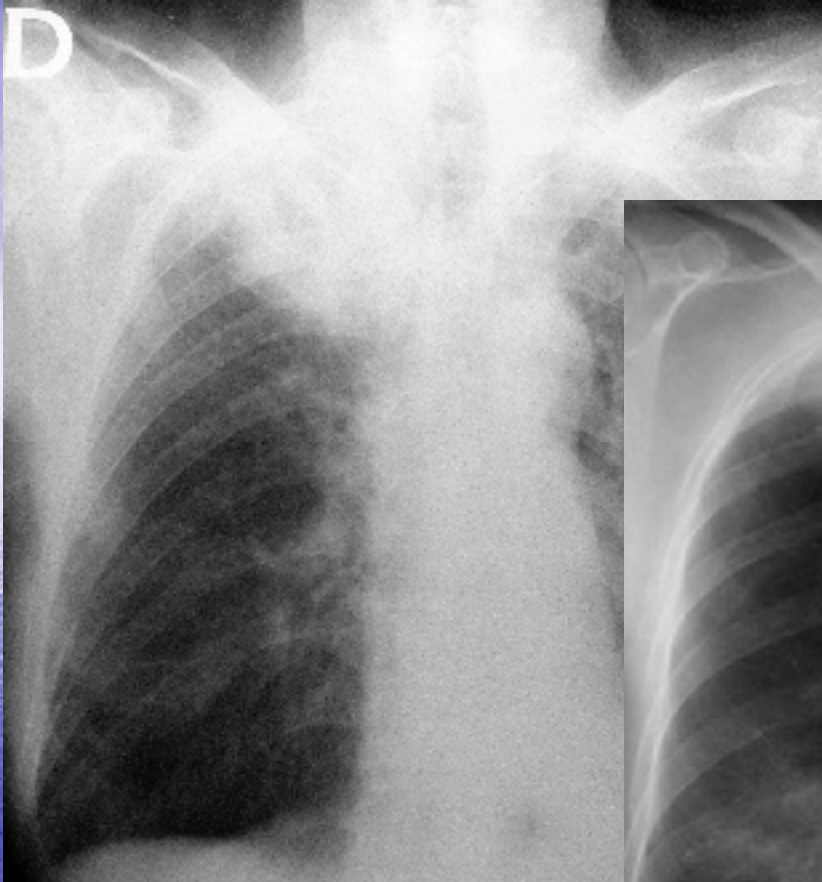

Tumora Pancoast-Tobias

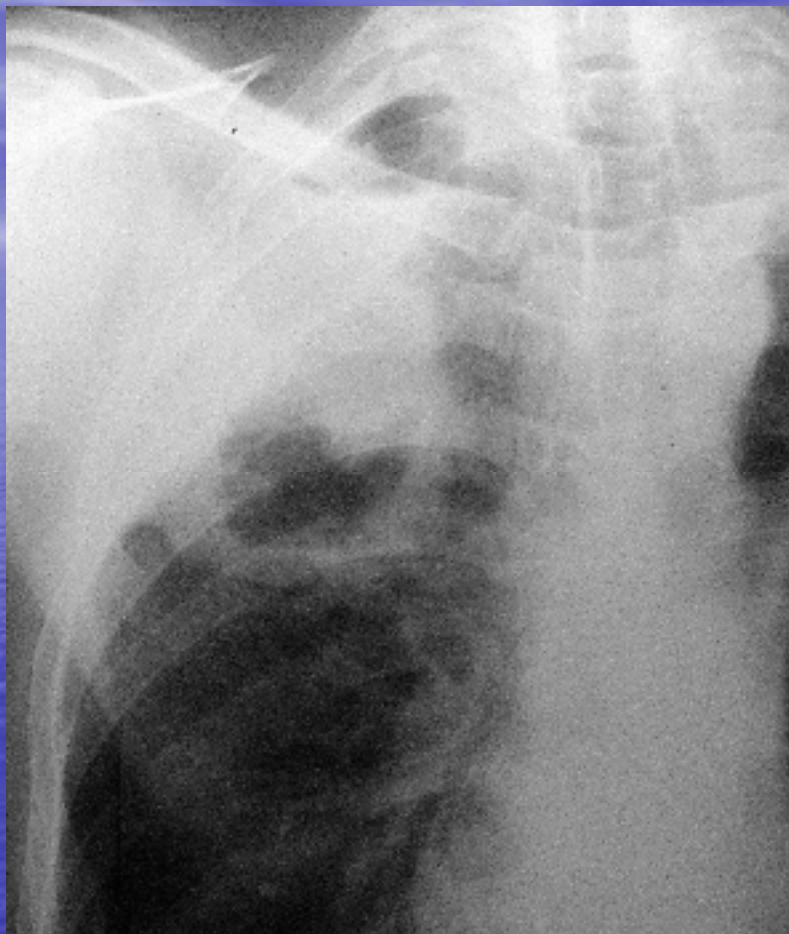

Caverna canceroasă

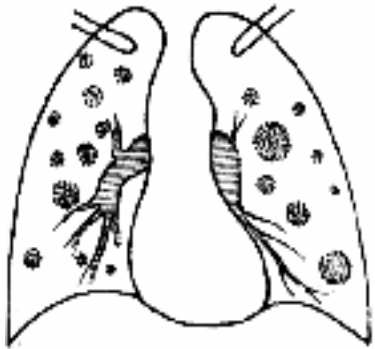

Metastaze pulmonare-forma nodulară



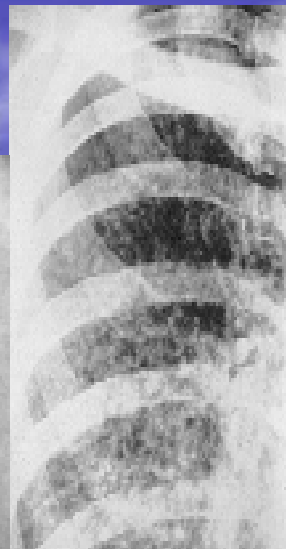
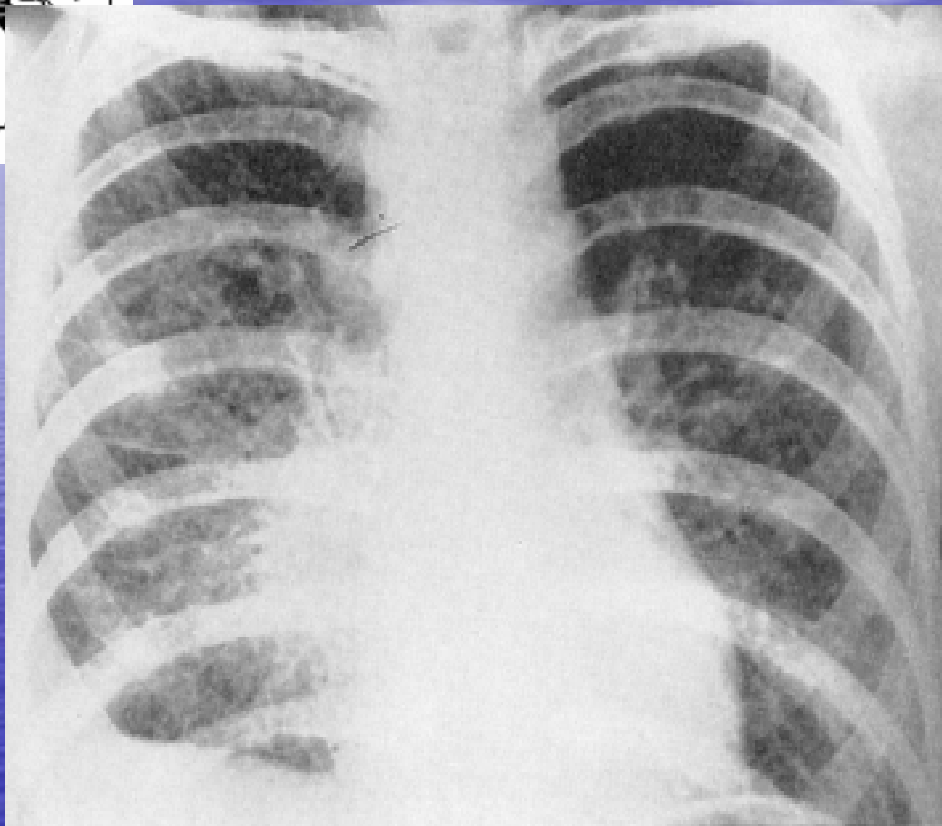
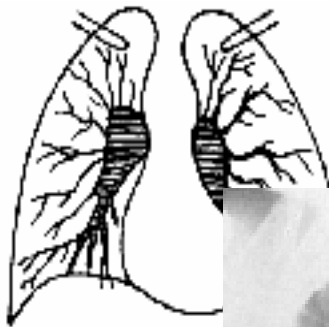

Limfangita carcinomatoasă

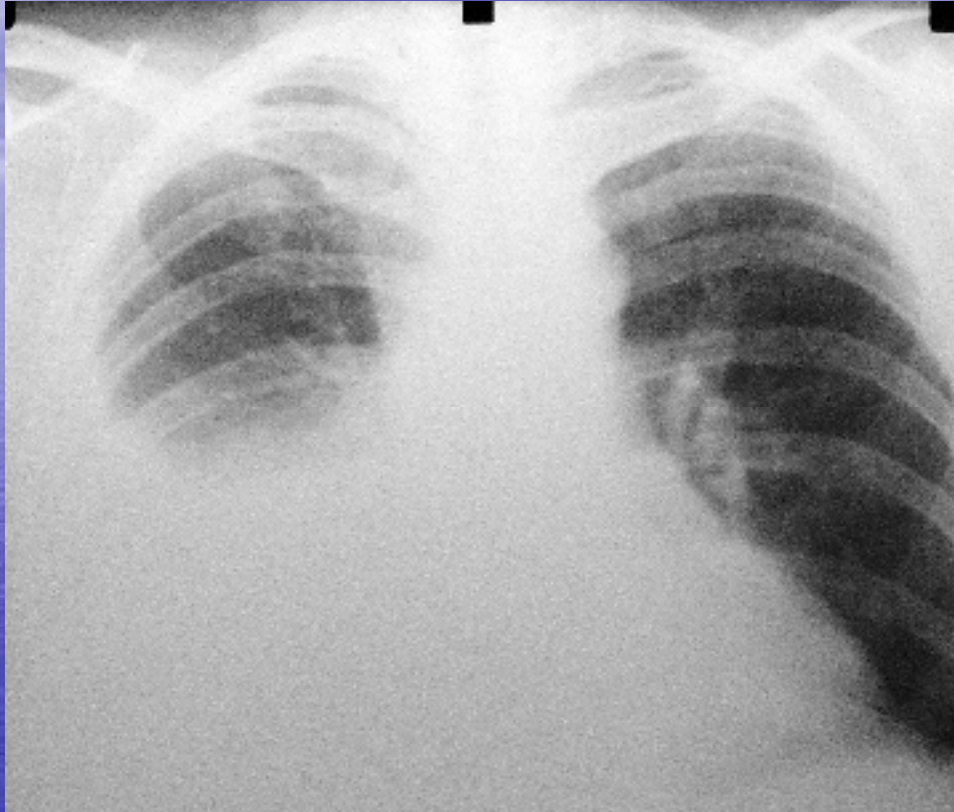

Pleurezia în cantitate medie

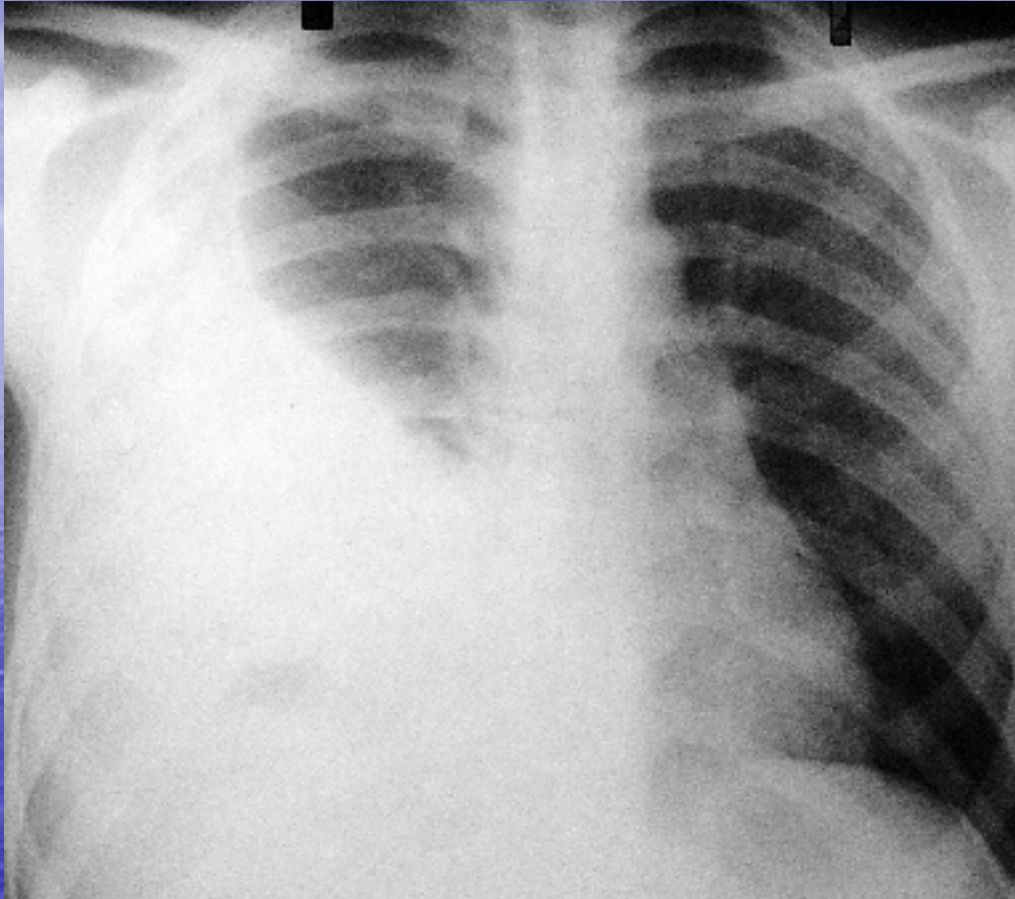

Pleurezia în cască



Pleurezii închistate

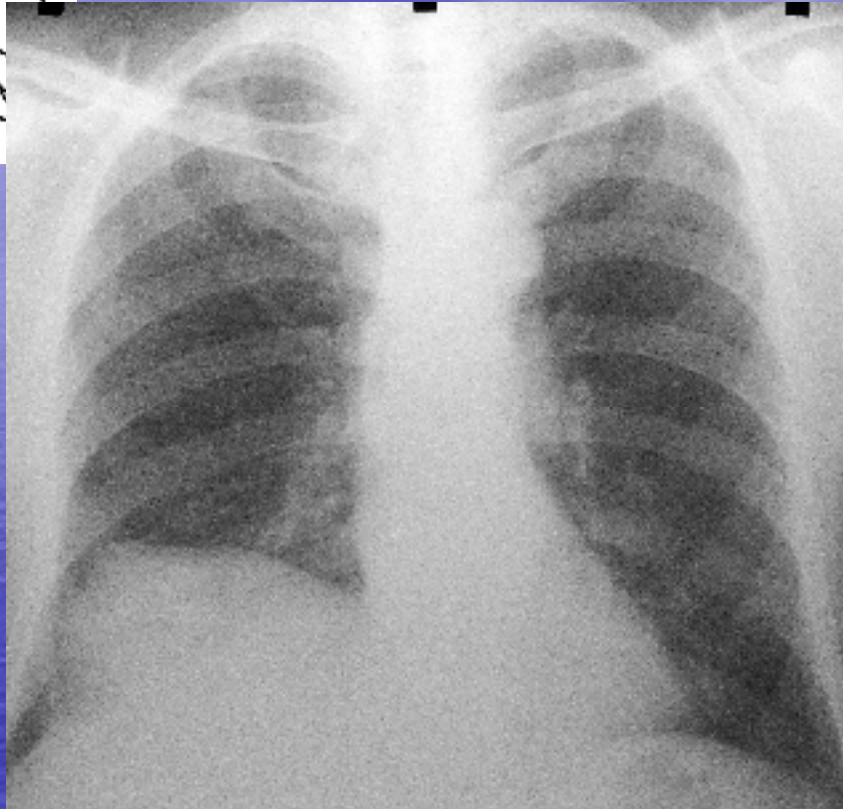
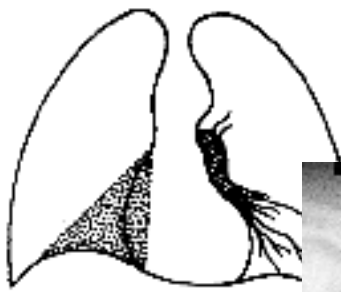

Pleurezie închistată diafragmatic

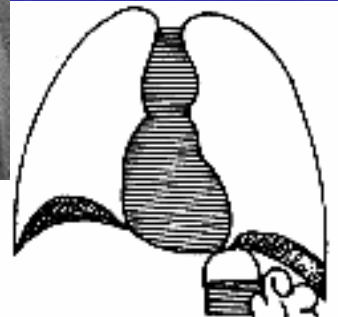

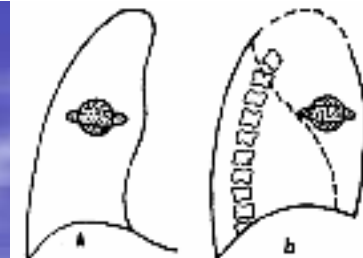

Pleurezie închistată

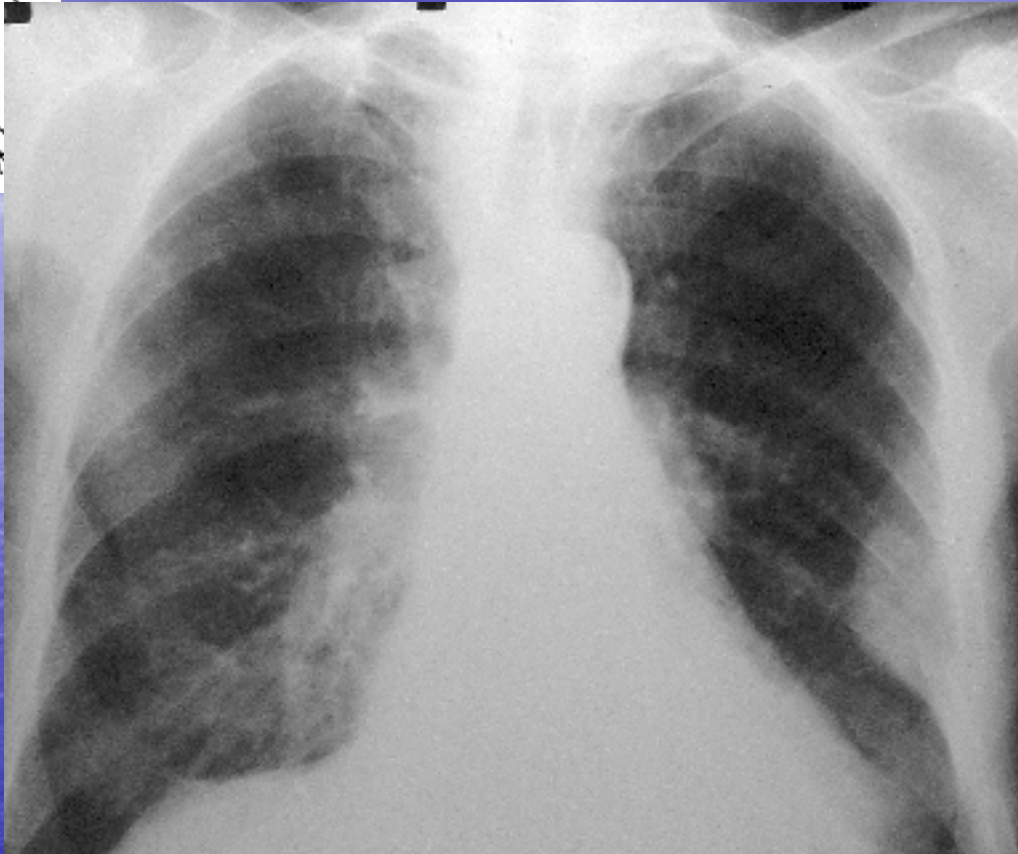
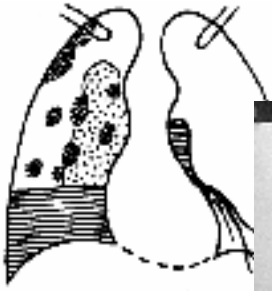

Mezoteliomul pleural

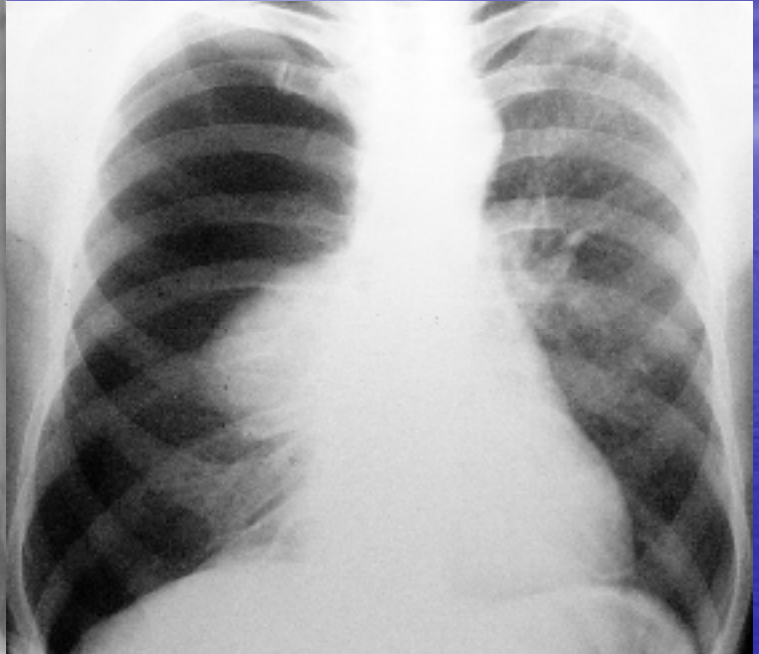
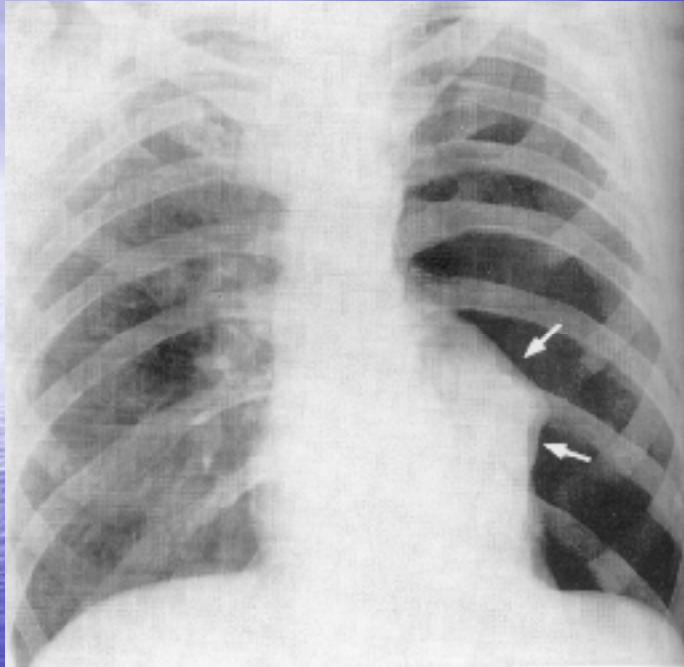

Pneumotorax stâng, respectiv drept cu plămân colabat în hil



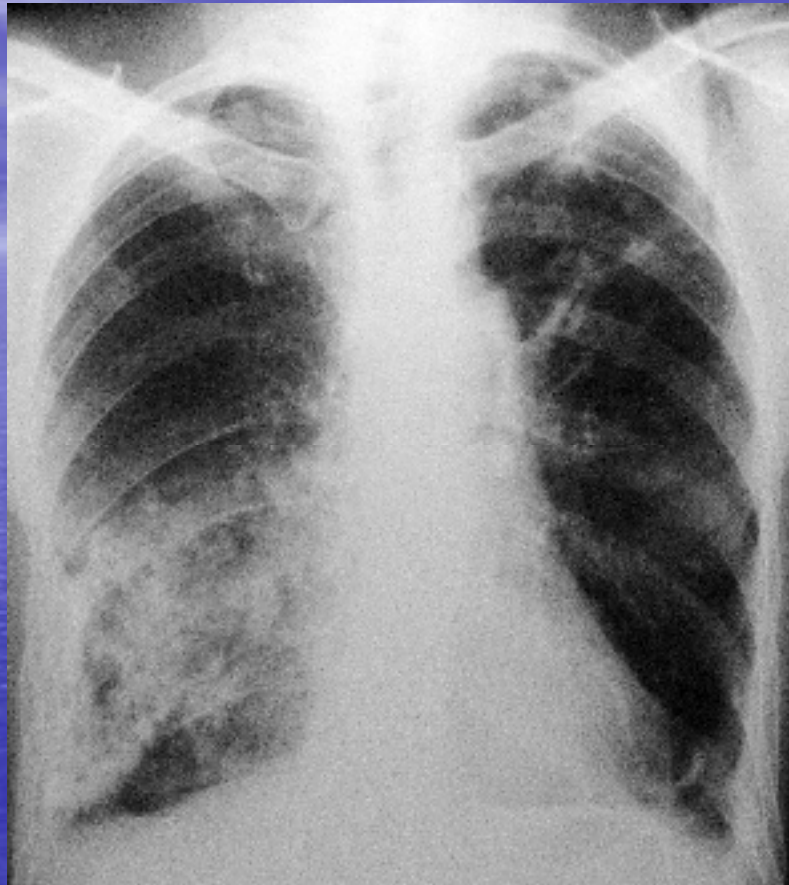
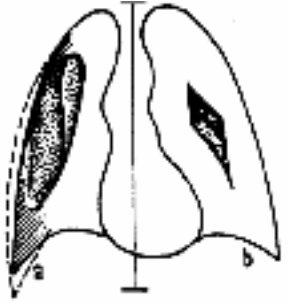

Calcificări pleurale bazale dreapta

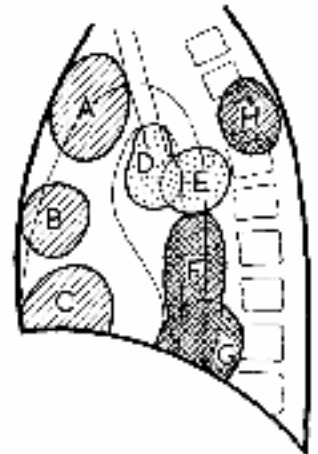
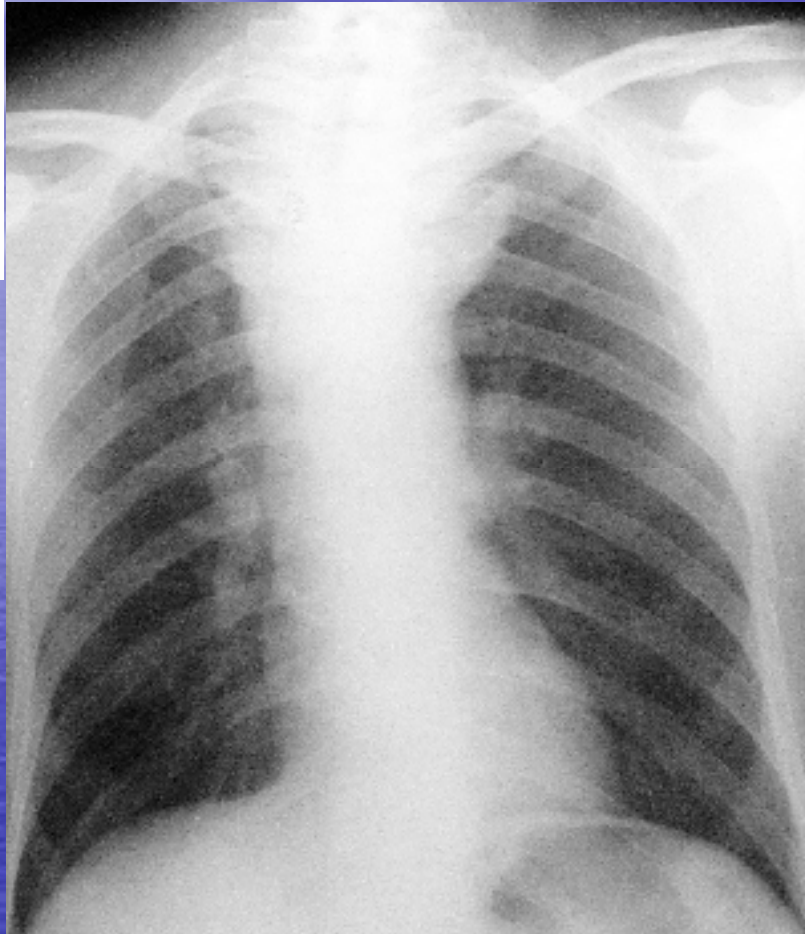
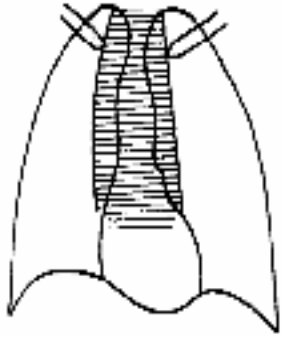

Hipertrofia de timus

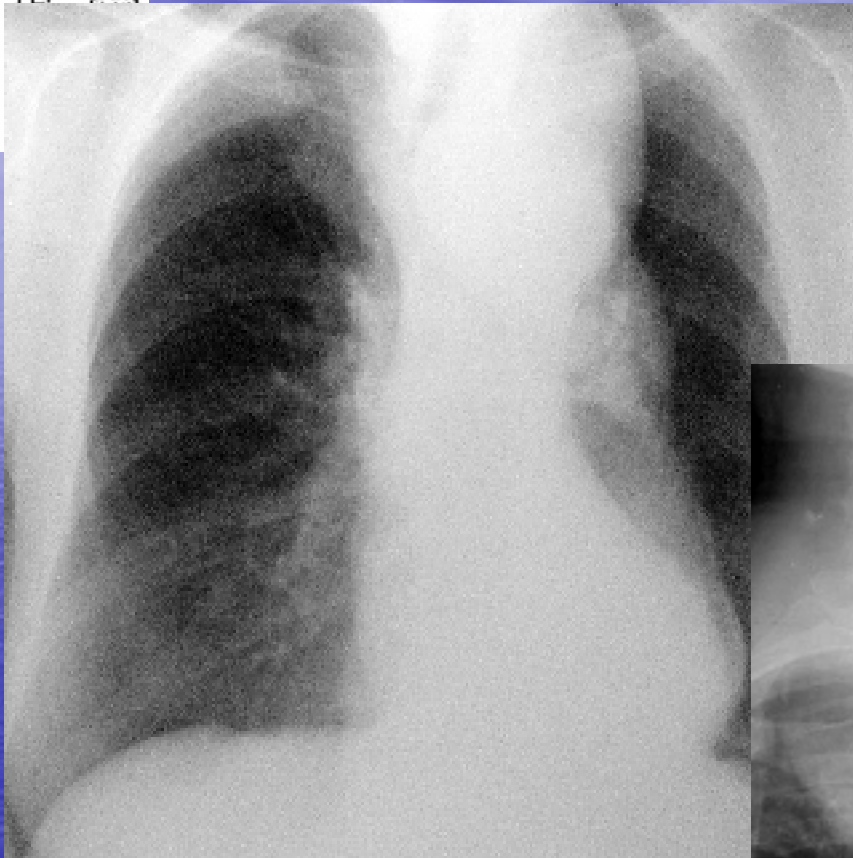
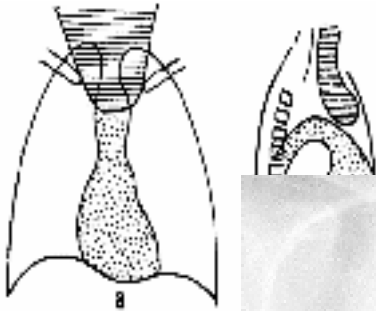

Hipertrofia tiroidiană

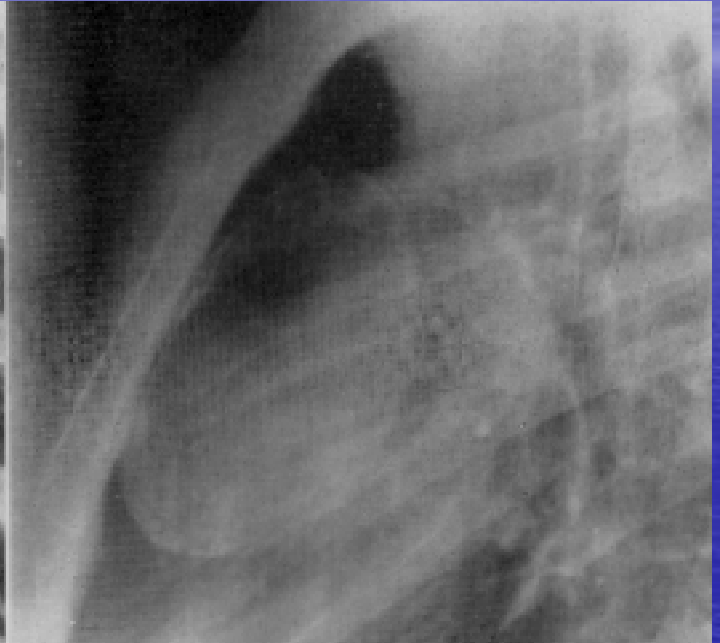
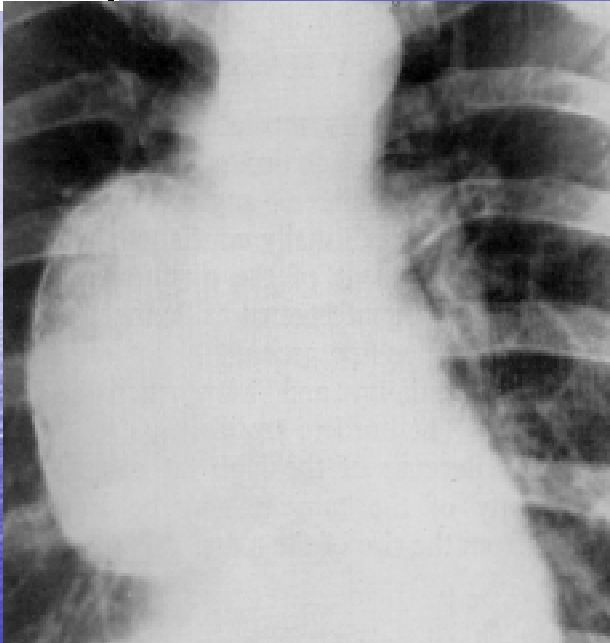
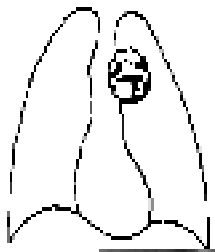

Chist dermoid

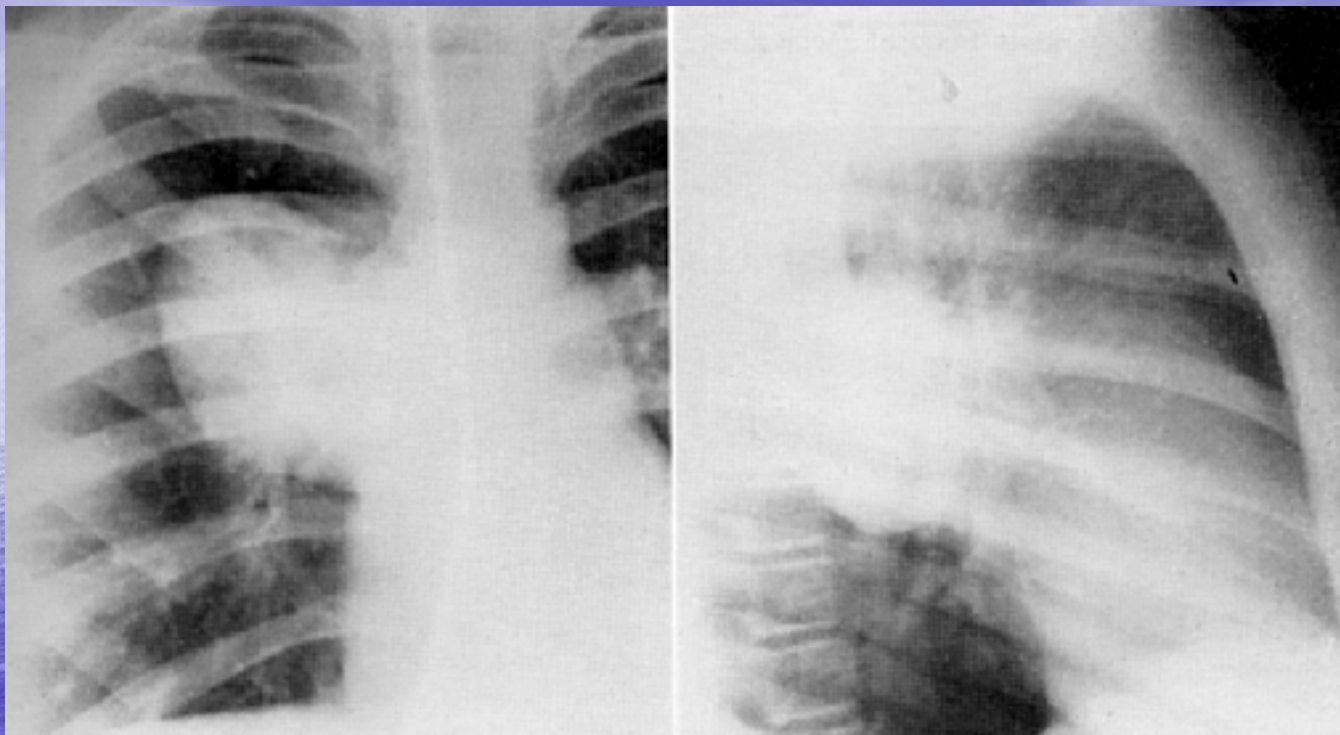

Chistul bronhogen

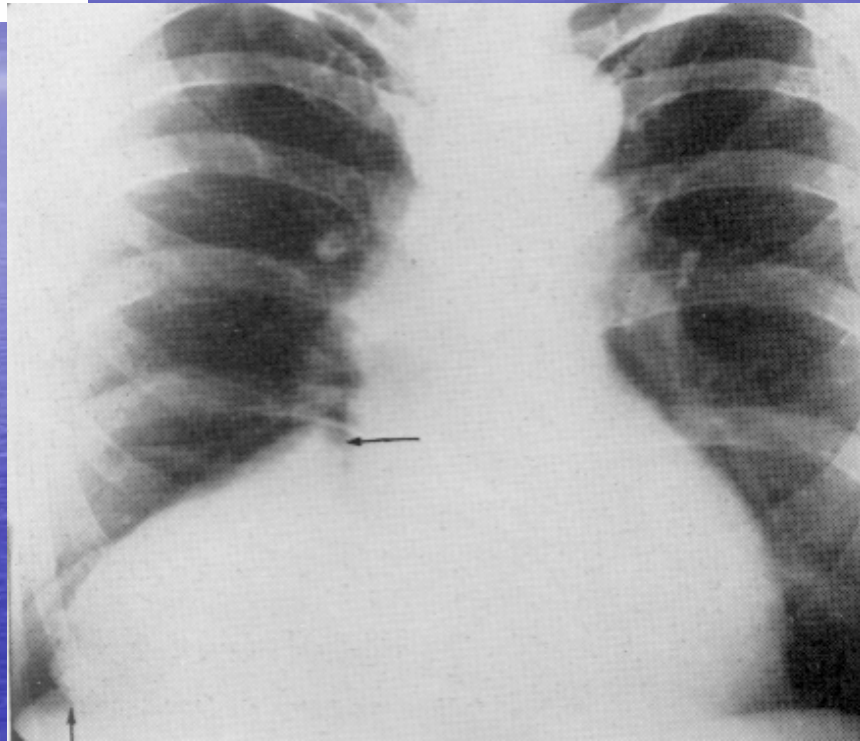
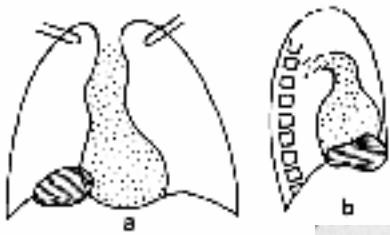

Chistul pleuro-pericardic

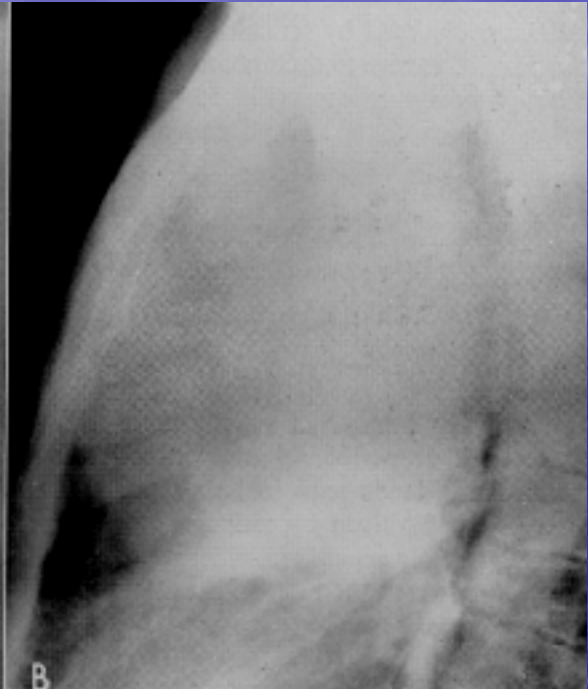
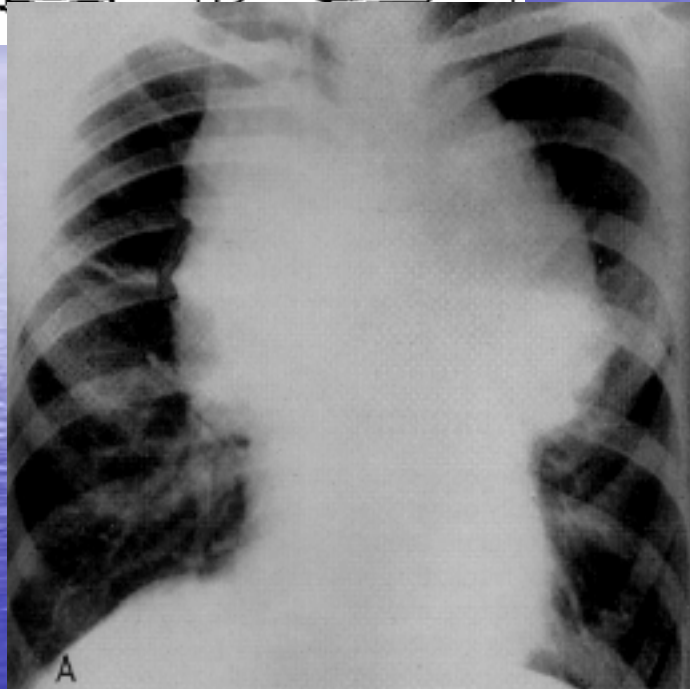

Limfogranelomatoză malignă

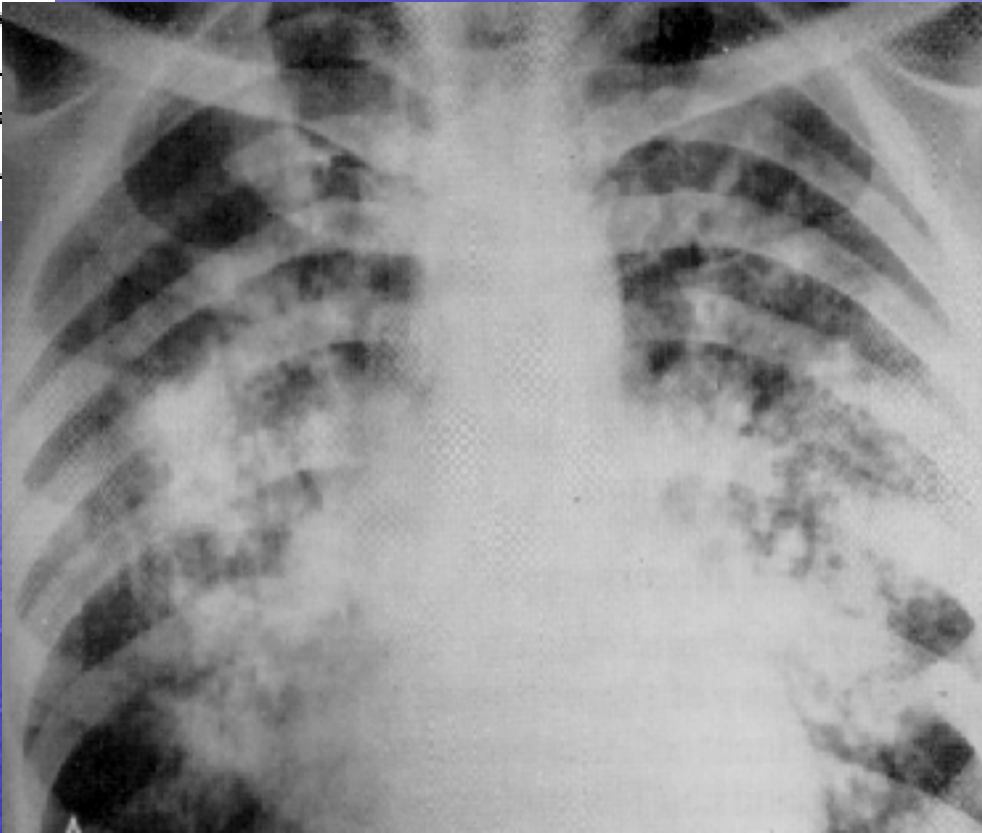
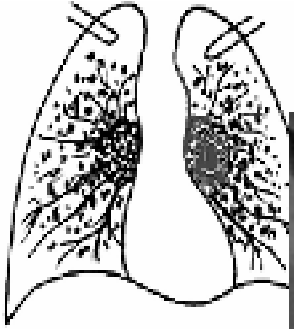

Modificări în sarcoidoză



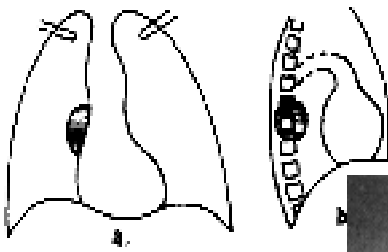

Neurinom





Paralizia diafragmatică

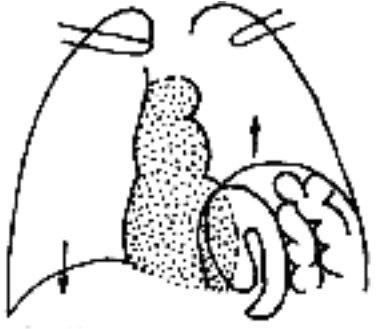

Eventrația diafragmatică

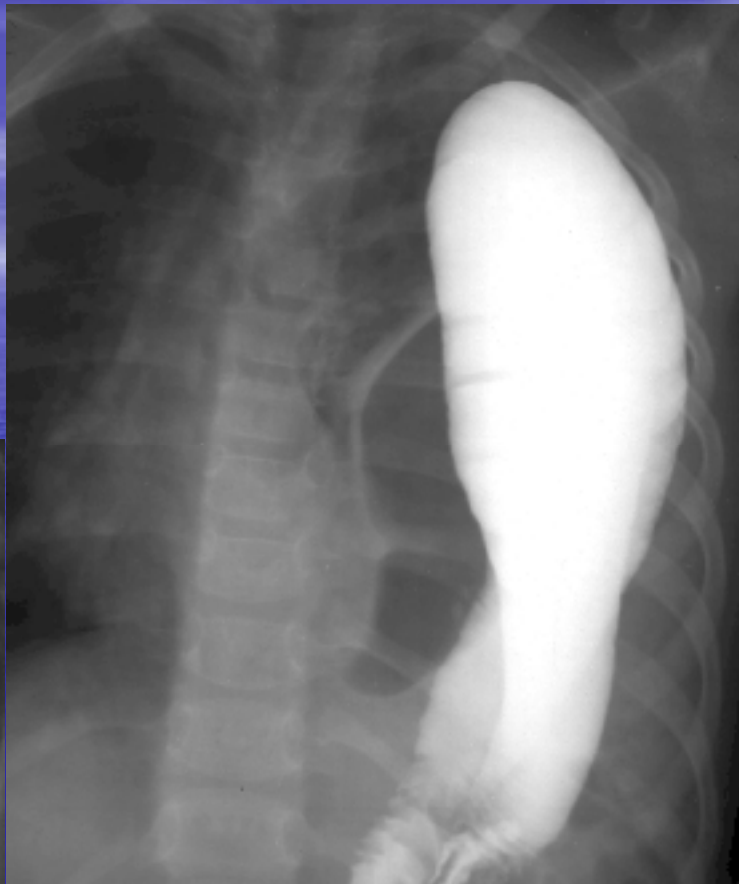

Hernia diafragmatică



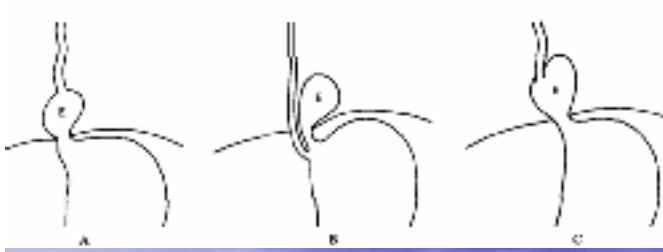

Hernia diafragmatică cu esofag scurt(A),  
paraesofagiană(B), prin alunecare(C)

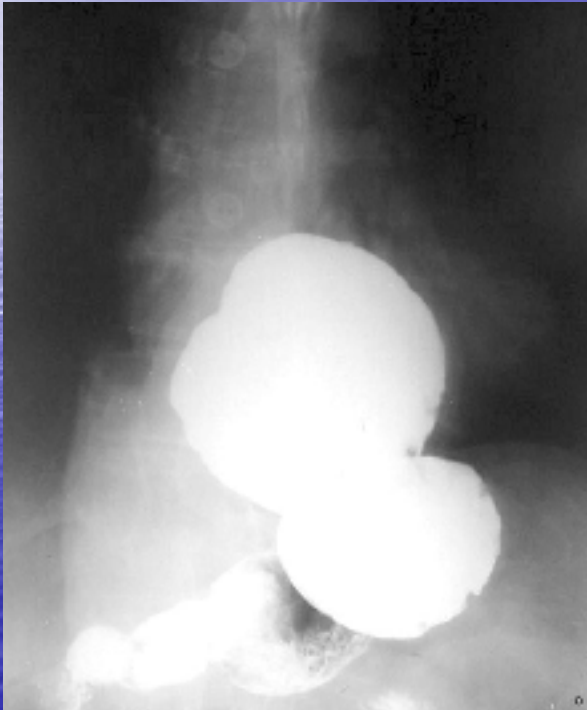



Hernia prin fanta Larey

## Ultrasonografia cardiacă și vasculară

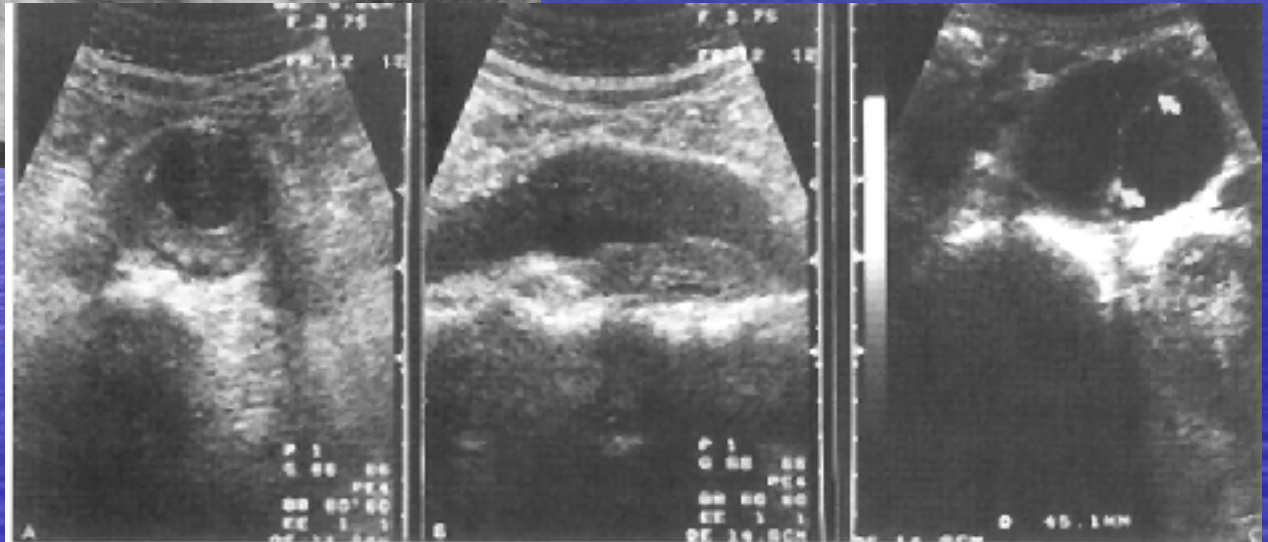
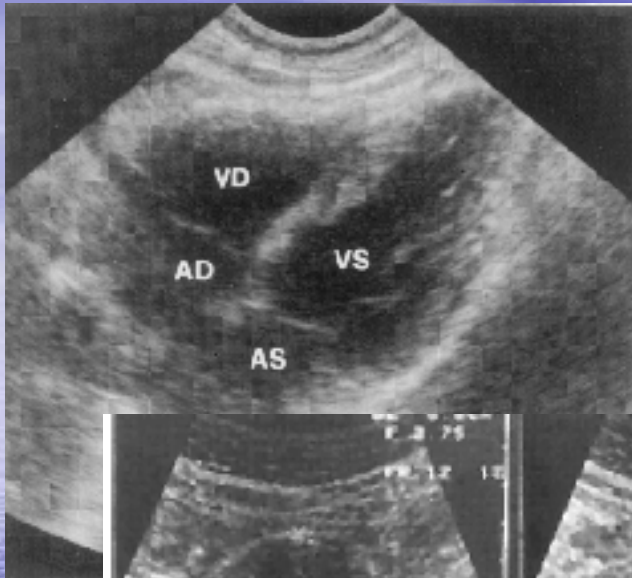

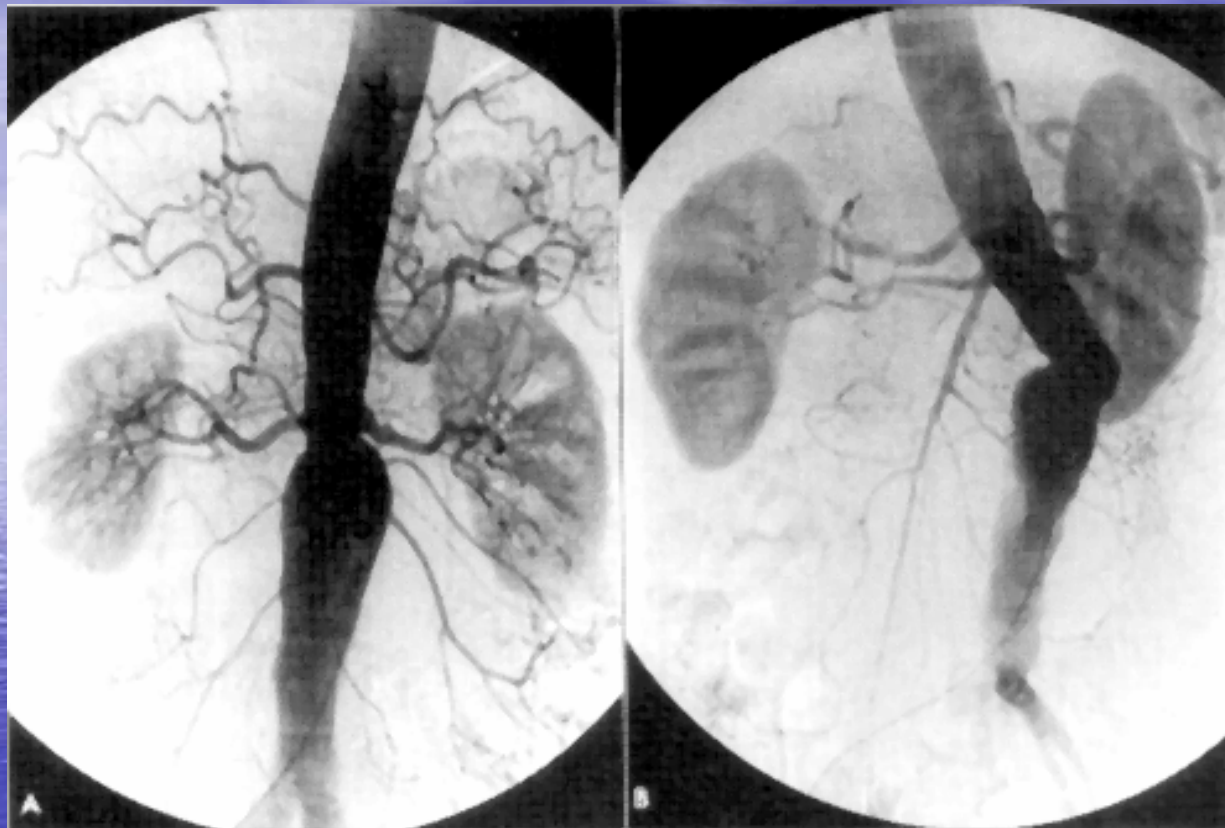

Aortografie -anevrism aortă sub emergența arterelor renale

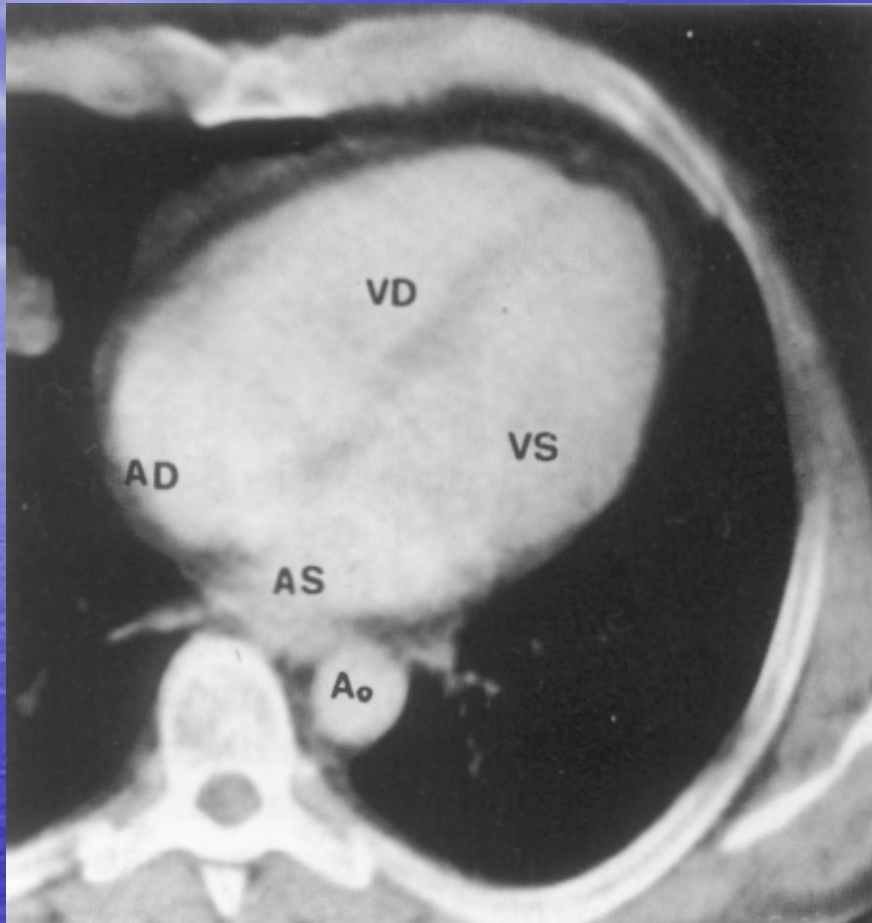

Angiografía CT



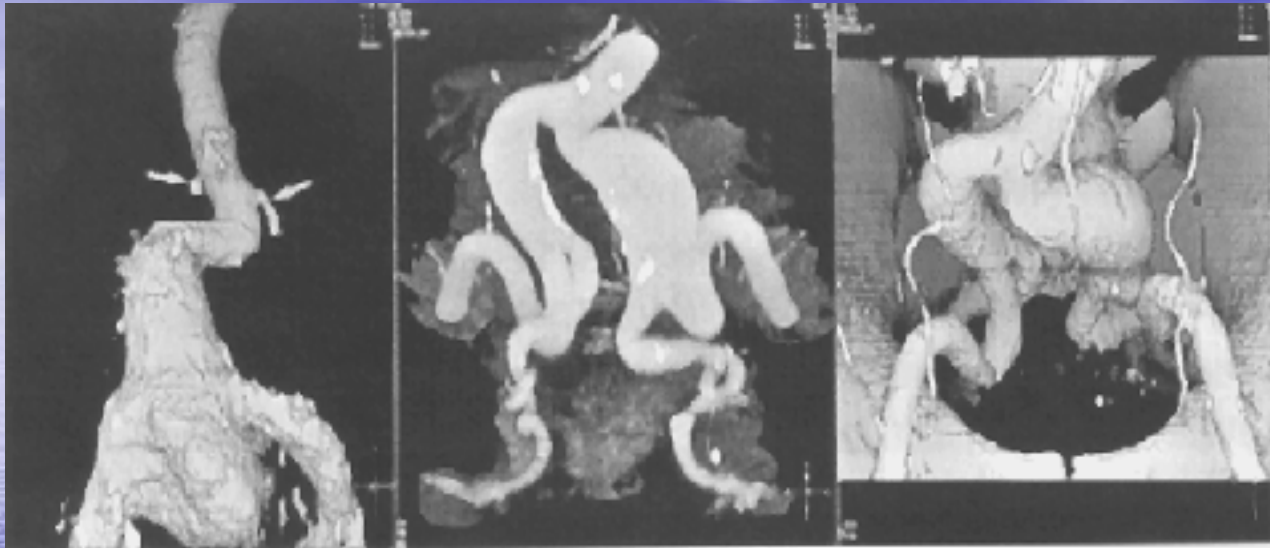

Tehnici de reconstrucție angiografică CT-volume rendering, MIP

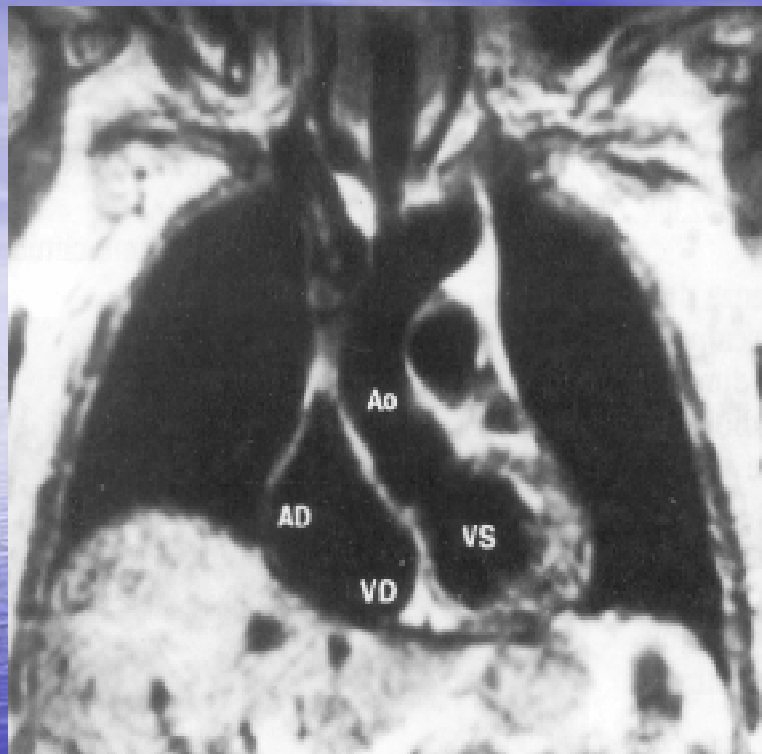

Examinare cardiacă prin IRM

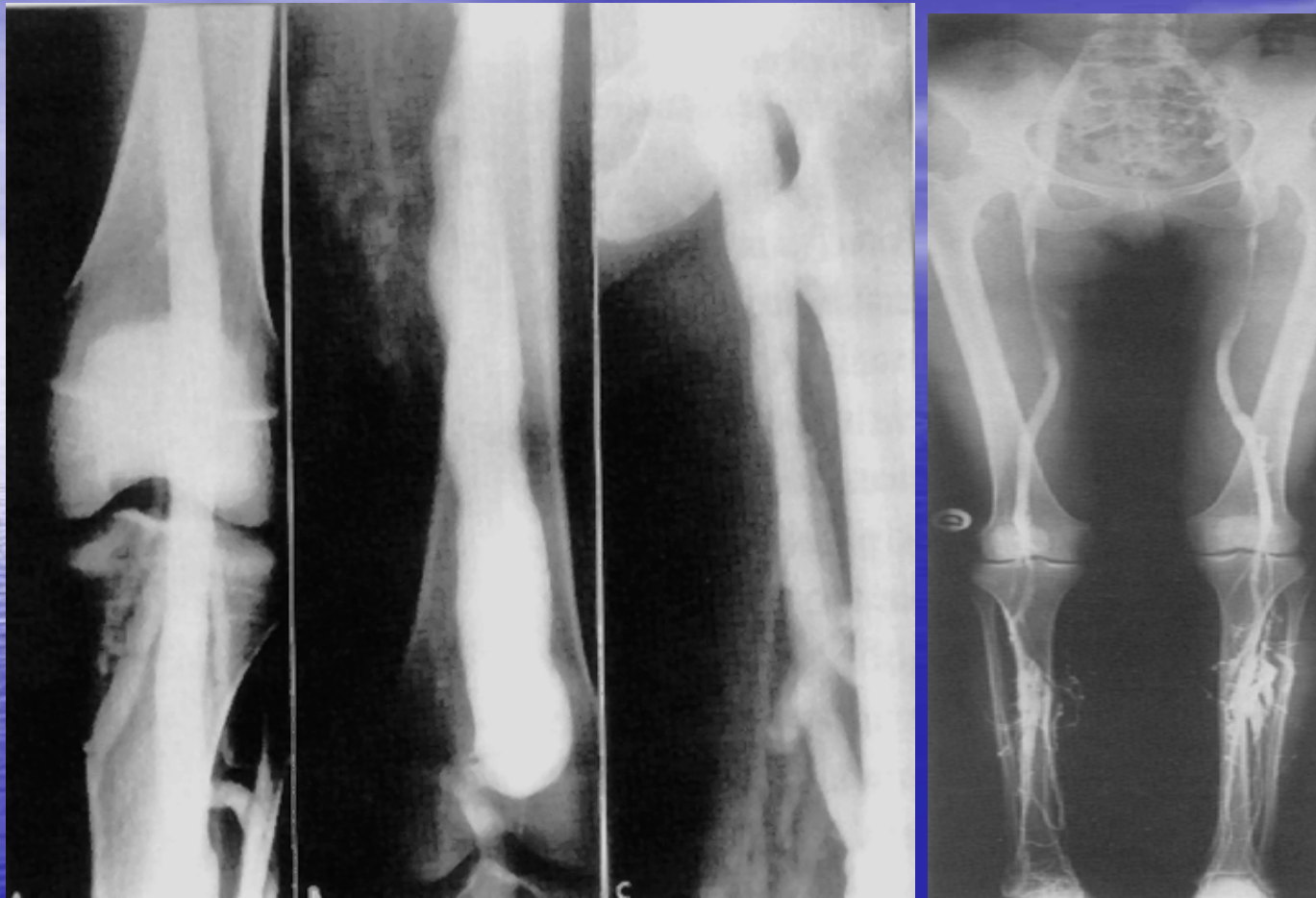

Flebografii periferice

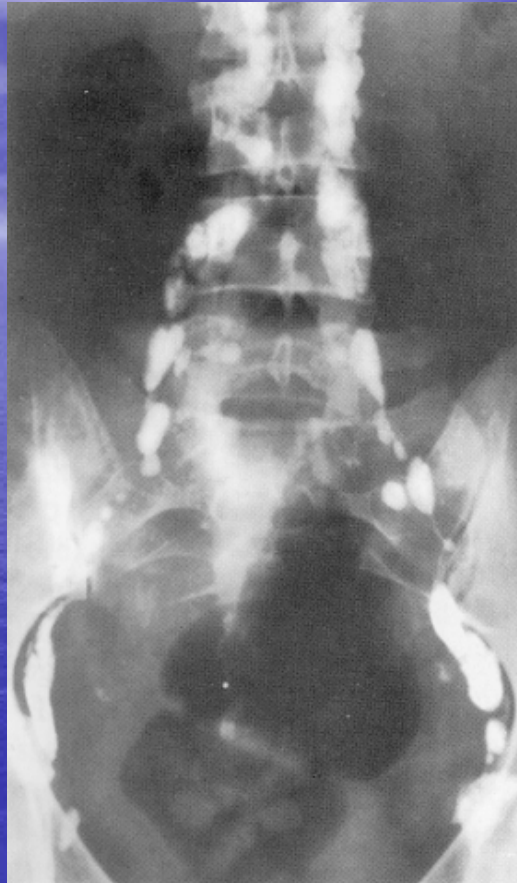

Limfografie

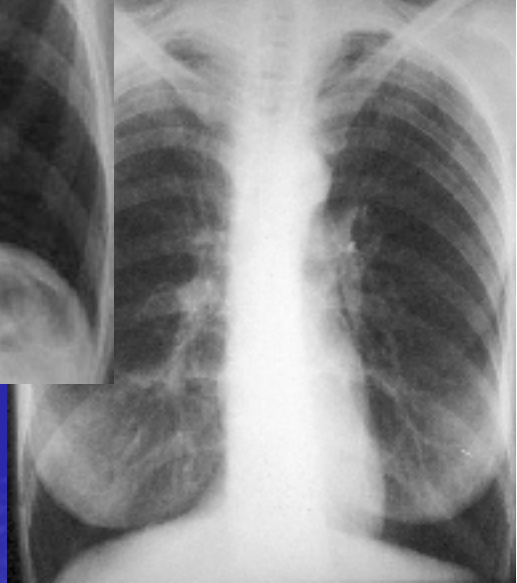
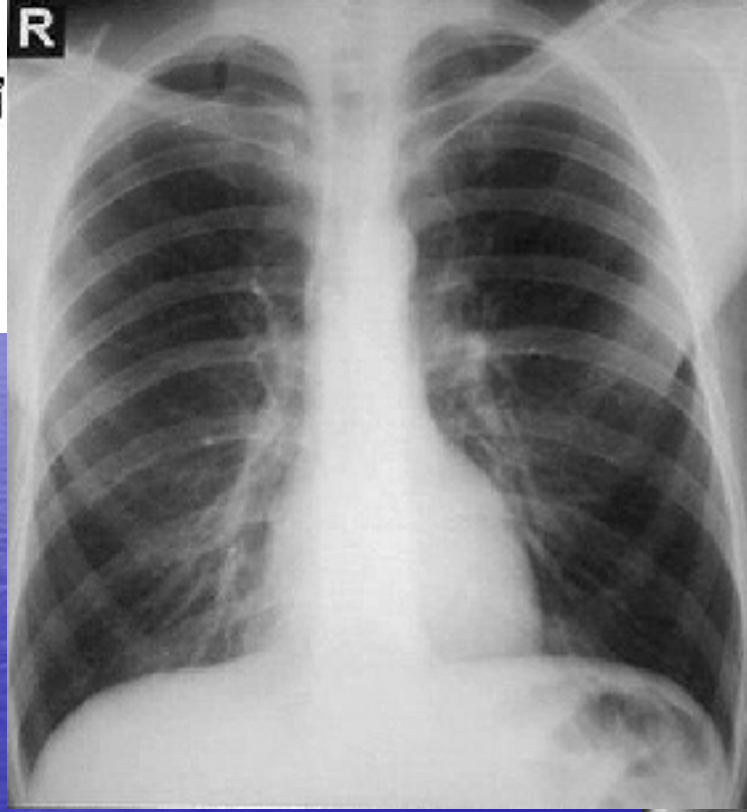
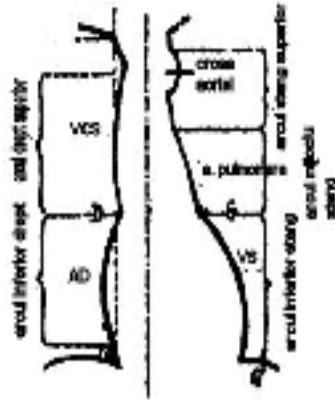

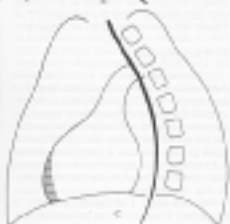
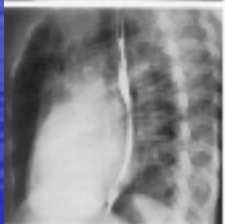
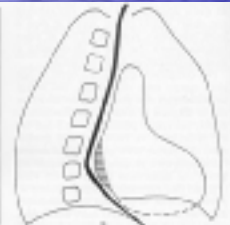
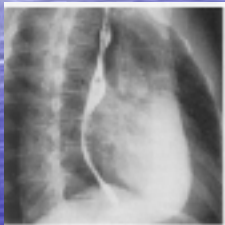
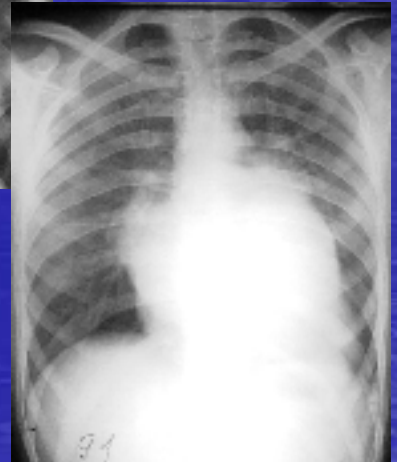
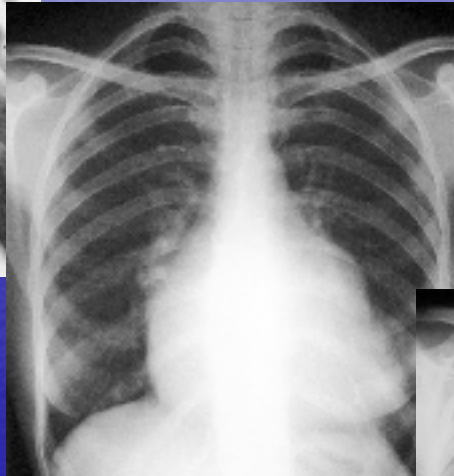
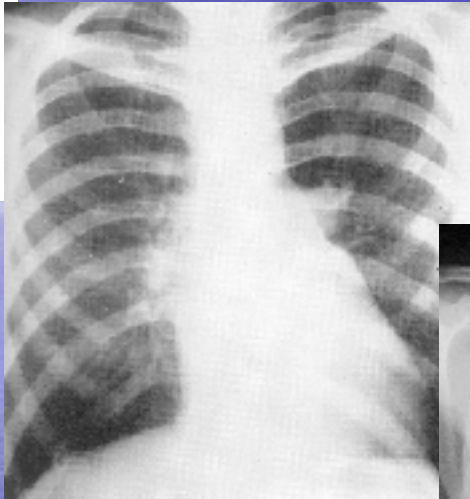
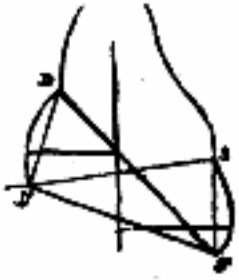

Configurații mitrale

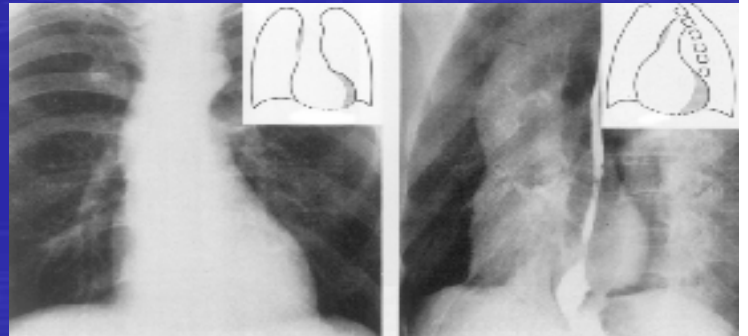
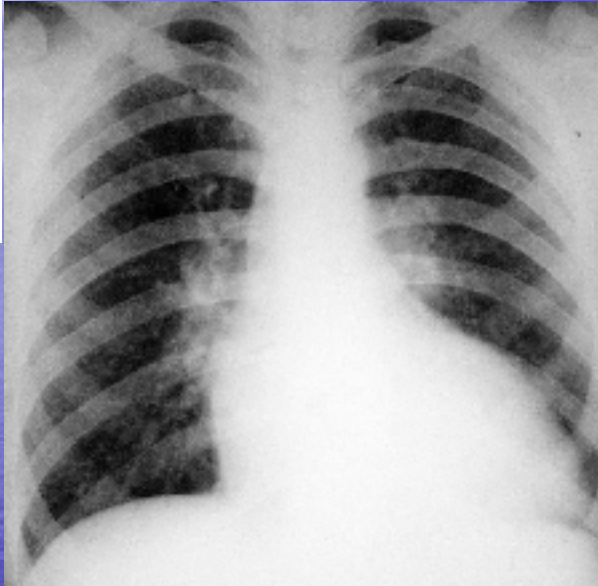
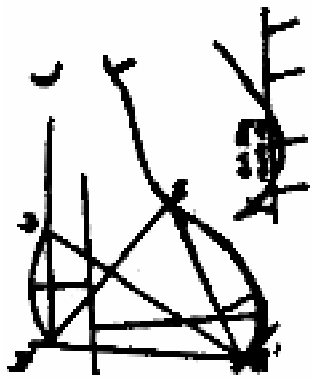

Cord configurat aortic

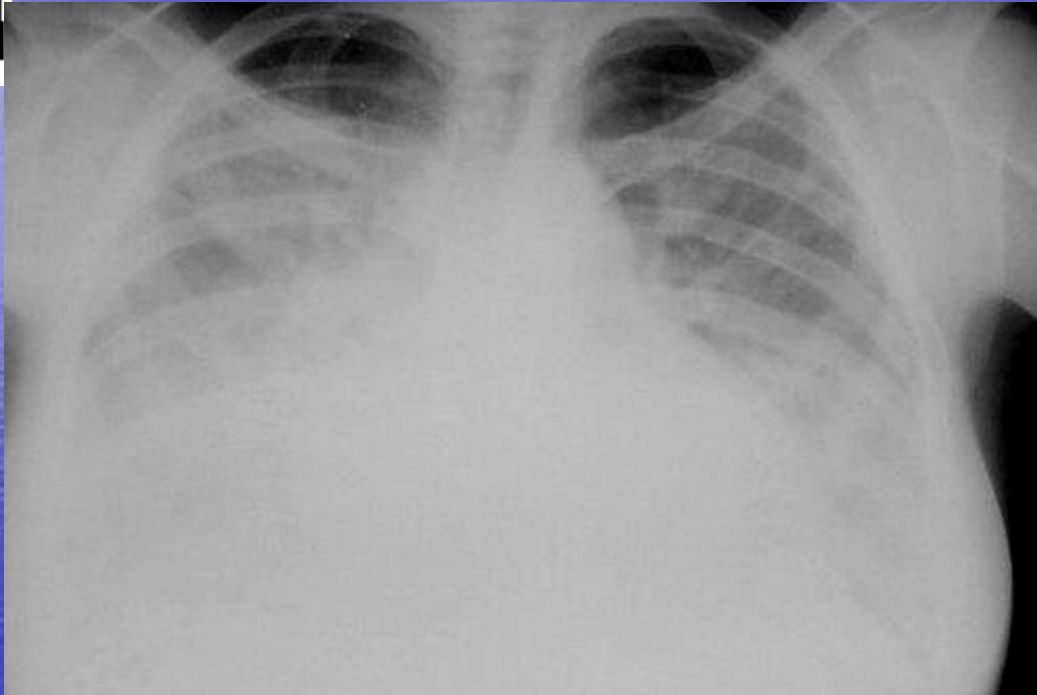
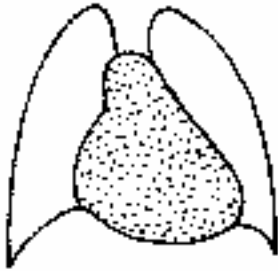

Cord moicarditic



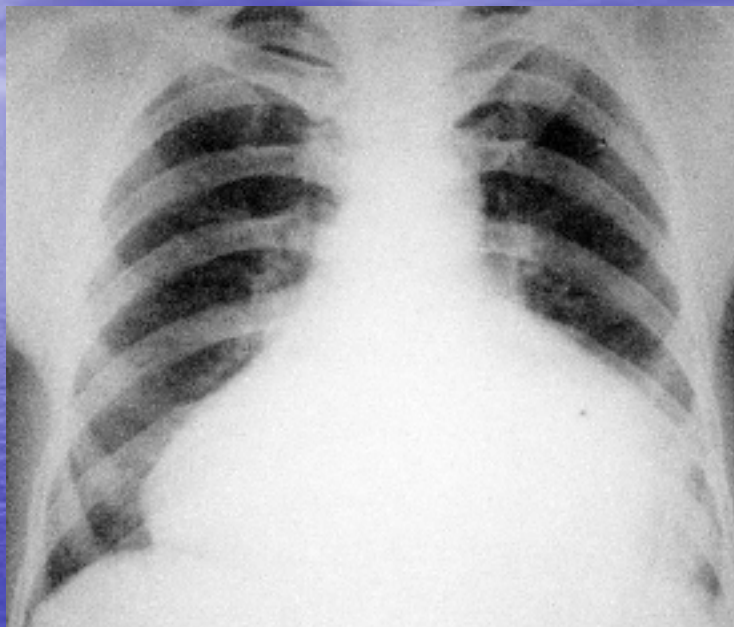
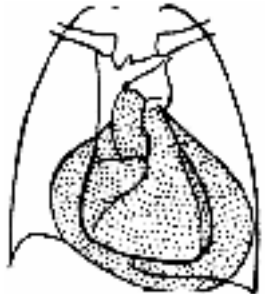

Configurația pericarditică

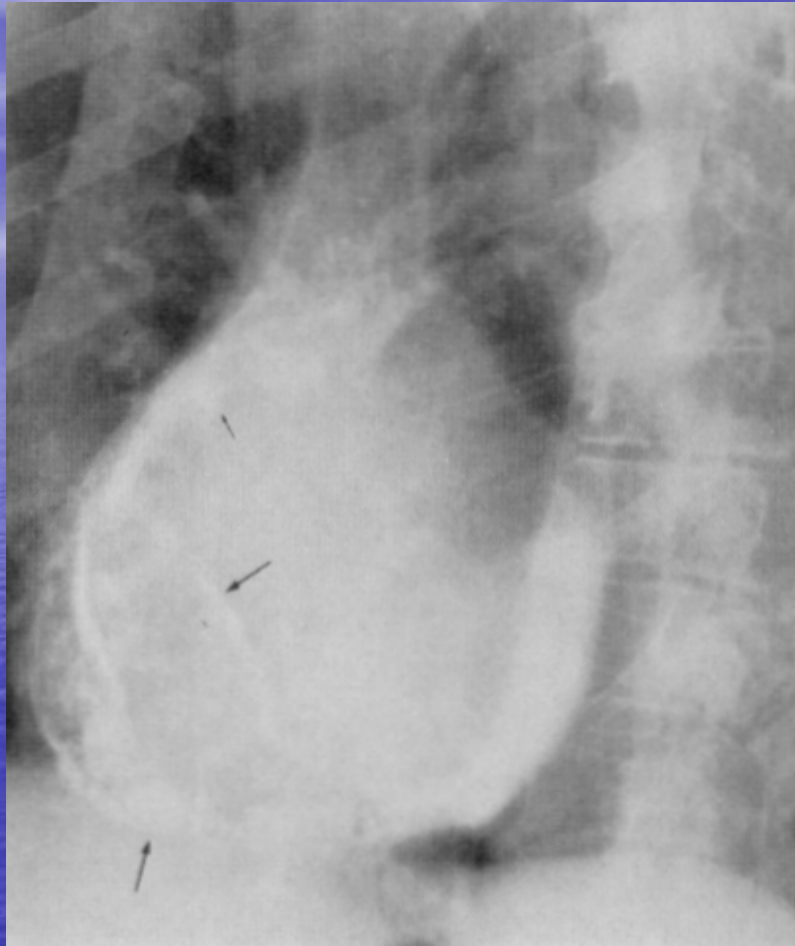
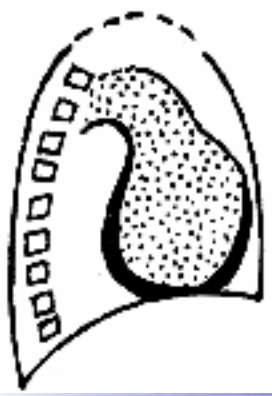

Calcificări pericarditice

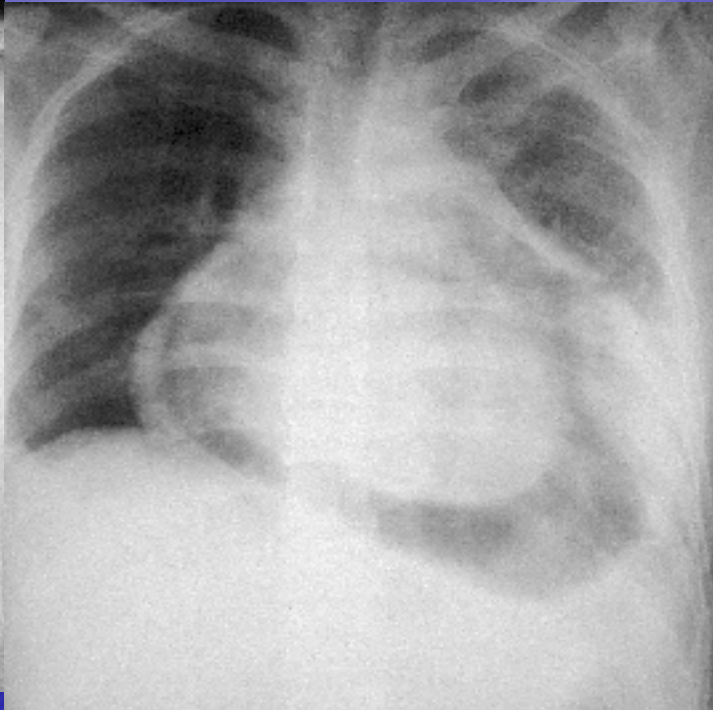
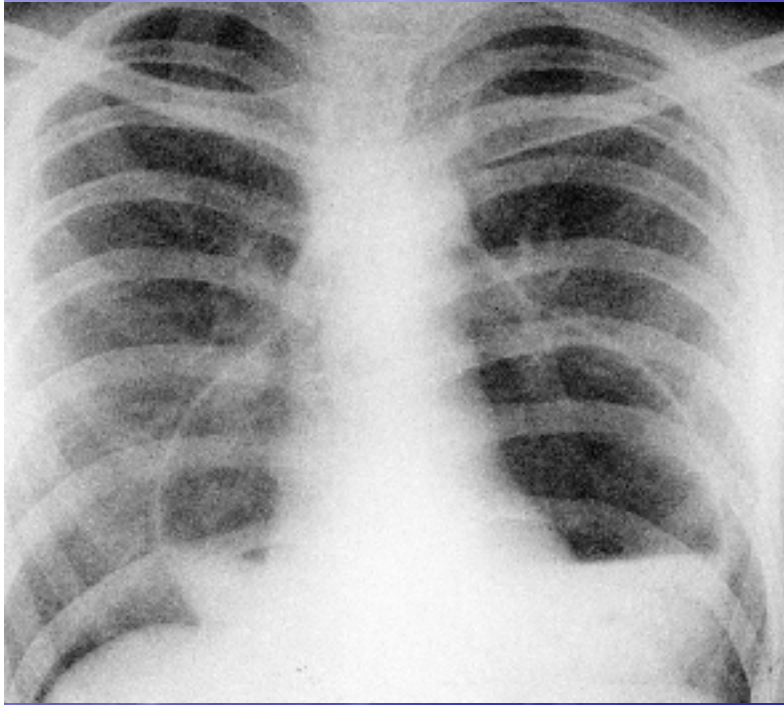

Hidropneumopericard

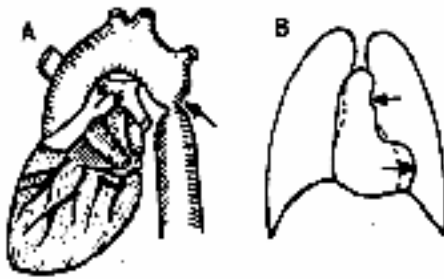

Coarctăția de aortă

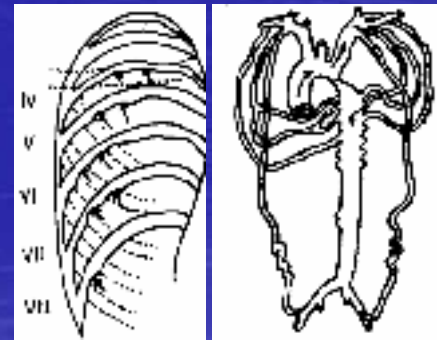
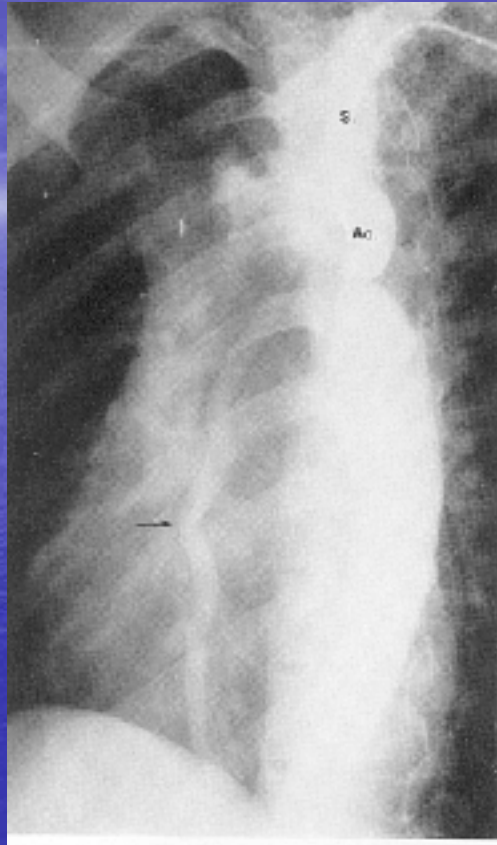

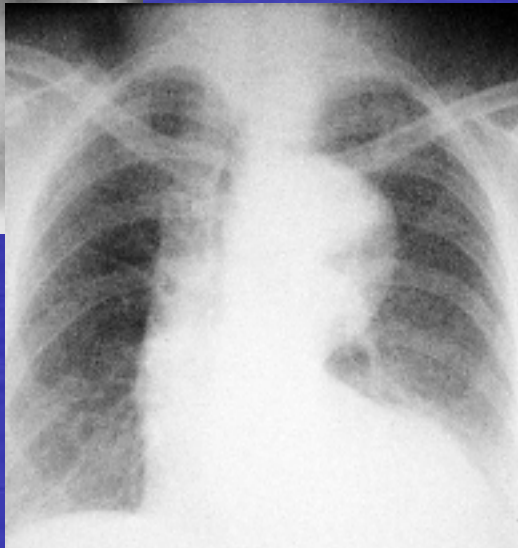
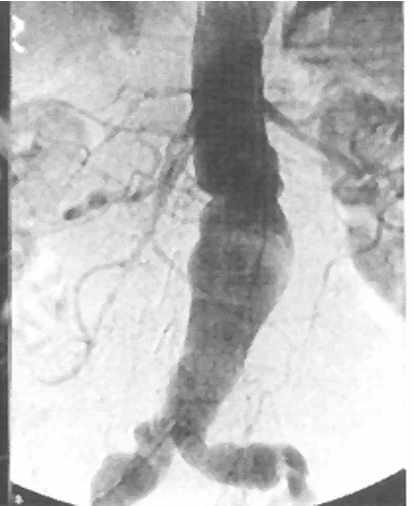
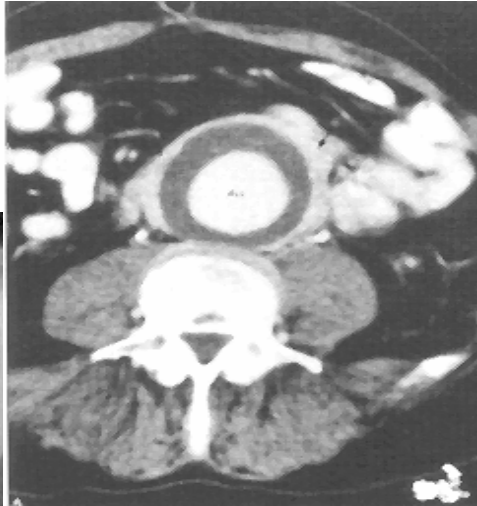

Aneurisme aortă



Aortografie abdominala



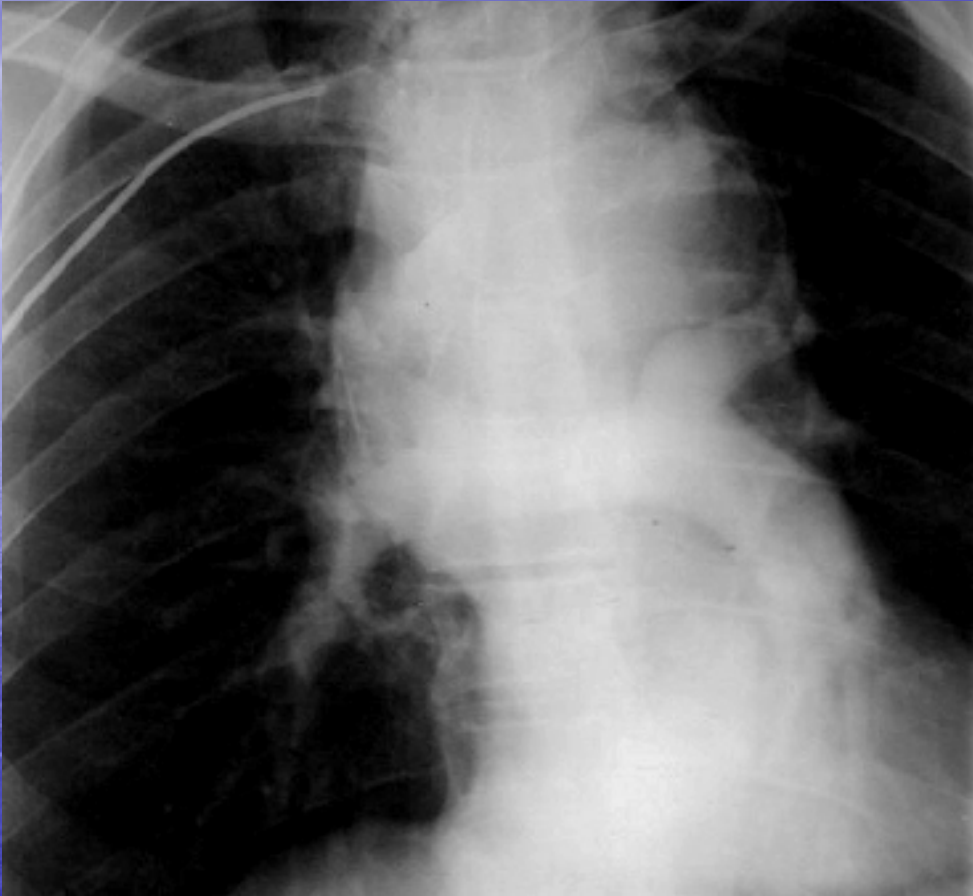

Arteriografie pulmonara





Arteriografie cerebrala

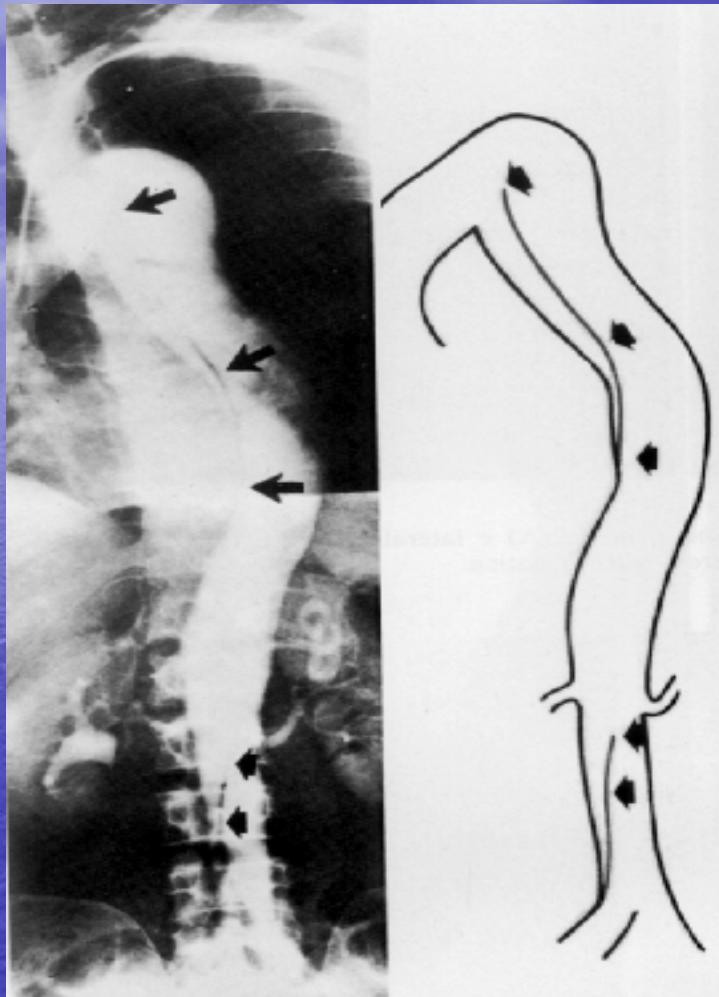

Aneurism disecant



Sindrom Lerriche-angiografie



Stenoze la nivelul a. femurale-angiografie